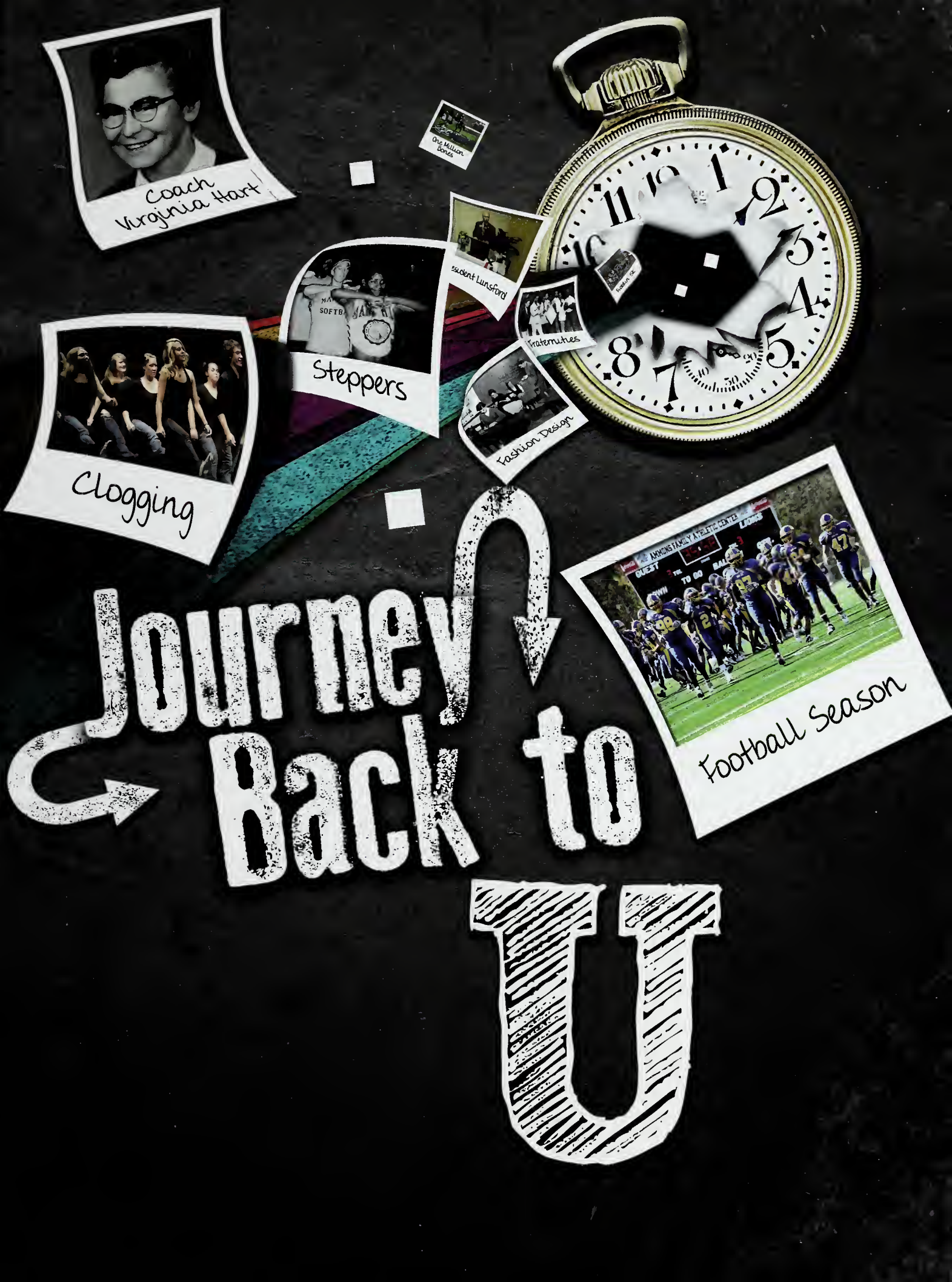
Coach Virginia Hart
One Million Bones
Steppers
President Lunsford
Fraternities
Fashion Design
Clogging
Football Season
Journey Back to U

MARS HILL UNIVERSITY
0 1856 00452 1161

Digitized by the Internet Archive
in 2017 with funding from
North Carolina Digital Heritage Center

https://archive.org/details/laurel20142014mars

Appala.
Archives
371.805
M3u3L
2014

THE LAUREL 2014

The more things change, the more they stay the same. Mars Hill University has gone through lots of changes in its 158 year history. The 2014 school year brought about one of the biggest changes yet with the change to University status.

Laura Whitaker-Lea takes the bull for a ride.

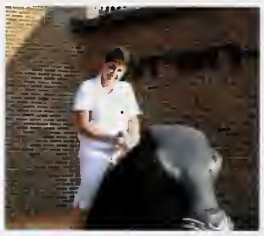

SGA President Brady Adcock gave a rousing speech.

Ribbon cutting at the reopening of the Rural Life Museum.

Right: The new look for the quad.

Below: Dogwood RD Christina Dalamangas says a few words at the dedication of Dogwood Hall.

Left to right clockwise:
New Mars Hill University logo is revealed. This seal was destined for the President's office.; The drumline gave a stellar performance at the celebration; Part of the new facelift to campus was the demolition of the Jarrett House to make way for a new building.; The University celebration was a huge street party complete with inflatables on the football field.

no
estling
rbody?

Out with the old...

... in with the new U!

Journey Back To U

The journey to university status has been 157 years in the making. From it's humble beginnings as the French Broad Baptist Institute, to one of the premiere two year colleges in the nation, to a four year college and now to a university, Mars Hill has continued to uphold the purpose and values on which it was founded.

The celebration to university was enjoyed by the campus and community alike. Food, entertainment and inflatables made for a fun way to kick off the new school year.

Changes to the campus included new residence halls, demolition of the Jarrett House, reopening of the Rural Life Museum and beginning of the new Business and Nursing building.

One thing has stayed a constant throughout Mars Hill's existence, the inspiration and guidance it gives to it's students to achieve their potential. This is the real journey back to U.

Left: President Lunsford welcomes the students, faculty and staff to the new Mars Hill University.
Above: At Homecoming, a commemorative time capsule was put in the ground to be dug up in 2056.

STUDENT

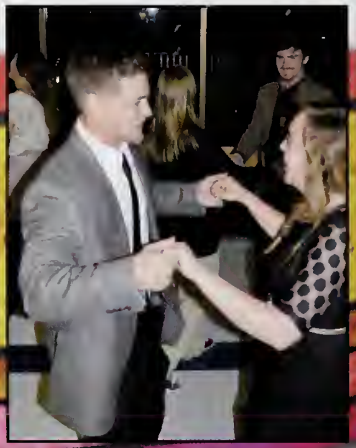

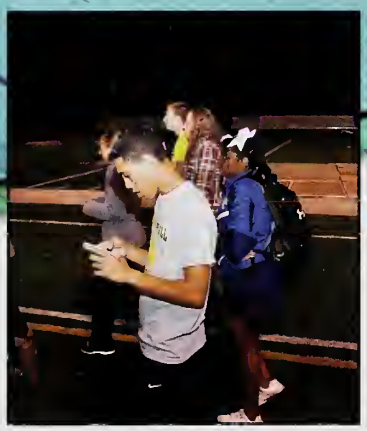

LIFE

Crossroads

Crossroads services are weekly community worship services held on Tuesday mornings at 11:00 in Broyhill Chapel. These services highlight the intersection of faith and reason, through music, prayer, sermons, readings, and other contributions from the community. Students regularly provide worship leadership as speakers, readers and musicians. Some highlights from this year included speakers from the Rev. Curtis Gatewood (below right with McKay Sharpe and Heather Hawn), Kate Campbell in concert, Oliver Thomas from WFU Divinity School and Alaysia Hackett (pictured below).

Business Honors Club

The Business Honors Club is a group of business and computer science majors who share a common interest in business. This year our main focus is to provide an on campus coffee house to the students of Mars Hill. This coffee house gives business students first hand knowledge of how to operate a small business, and what it needs to function properly. We hope to expand the coffee house, and open it every day of the week. Along with the coffee shop, the Business Honors Club also participates in various activities throughout campus, and we are actively involved in SGA. The BHC loves to be actively involved with the community, and invites speakers from various business organizations to share their knowledge and experience with soon to be graduates. The BHC is a great organization, and we invite any new business majors to join!

Executive Board of Business Honors Club
President- Chad Capobianco
Vice President- Cameron McDaniel
Treasurer- Michala Guinn
Secretary- Justina Owens
SGA Representative- Catherine Harnden

Mr. Laurel 2014

Carter Benge

Carter Benge of Fayetteville, North Carolina was selected Mr. Laurel based on his gpa, community involvement and through votes by faculty, staff and his fellow students. Carter has a 3.99 gpa and is a member of the Men's cross country team and track team. In addition to his athletic endeavors, his accomplishments include:

-Mars Hill Day of Service, 3 years
-Mars Hill Choral Festival, 4 years
-Youth group leader, 4 years
- CSM, 4 years
-CSM leadership
-BluePrint, 4 years
-Volunteered at Mars Hill Elementary 5K races doing timing and as a course official
-Business Honors Club, 3 years serving on Executive Board
-Children's Choir Conductor, 4 years
-Challenger, 3 years
-Alpha Chi Honors Society, 3 years
-MHU Marshall, 3 years, Chief Marshall
-Laurel yearbook photographer, 1 year
-Volunteer at local high school track meets, 4 years
-Men's Track and Field team captain

Ms. Laurel 2014

McKay Sharpe

McKay Sharpe of Columbia, South Carolina was chosen Ms. Laurel based on her gpa, community involvement and through votes by faculty, staff and her fellow students. McKay has a 3.81 gpa and is a member of the women's soccer and track teams. Very active on campus, McKay's resume of service includes:

-Freshman class secretary
-MHU Social Work Club
-MHU Day of Mindfulness
-Hunger week committee
-Letter writing campaign against NC House Bill 666
-MHU Psychology Club
-Volunteer for Out of the Darkness Campus walk for suicide prevention
-Organized Constitution Day
-Founder and President of the first college chapter of the NAACP in WNC
-Founder of MHU Young Democrats
-Women's soccer team captain
-Speaker for MLK Unity Candlelight Vigil
-Speaker at NAACP hosted Crossroads
-Organized student trip to attend NAACP Moral March in Raleigh

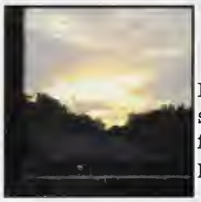

Pretty sunsets from the patio.

Free chili is always a crowd pleaser.

Former champion, Robin Smathers.

Kids of all ages love the chili cook-off.

Chili Cook-Off

One of the fan favorite activities of the homecoming season is the Chili Cook-Off. Aspiring chili makers hope to one day claim the title of the best. That title had eluded Laurie Pedersen until she finally claimed victory this year. Unfortunately there is no time to rest because homecoming will be here again before we know it and pride is on the line.

Right to left: Judges take their job seriously; Mindy Bliss and Dr. Pollard sampling the fare; Everybody wants to know which is the best to try; The lacrosse team loves chili too.

A little social time waiting for the judges.

So many pots of chili to choose from....

Soccer girls enjoying the food.

Which chili did they say was hot?

Left- Laurie Pedersen celebrating the win!
Above- More judges at work.

Far left to right: Chili pots all lined up ready to be sampled; President Lunsford, Mike Thornhill, David Riggins, Craig Goforth and Dwayne Buckner let no chili go to waste; President Lunsford joins the students in line for chili; Barry Wilcox showing his spirit.

Phi Mu Alpha and Sigma Alpha Iota serenades the crowd.

The football team shows their school spirit in their yellow and blue.

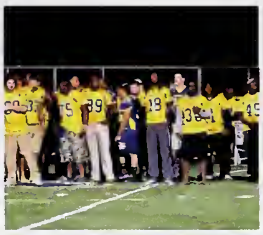

Participants in the relay race were very competitive.

CAB added games to this year's Lion's Growl.

Our cheerleaders are the best.

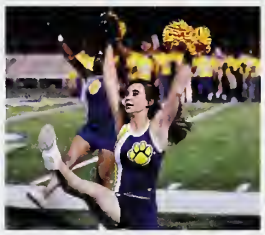

Coach Clifton gets the crowd pumped.

LION'S GROWL

This years Lion's Growl will go down in history, not only as the first with University status but also as the first with no Greek skits. The cheerleaders showed off with a energetic routine followed by the Bailey Mountain Cloggers with their quick feet and 123 BMC chant. Adding to the dance theme, the Mars Hill Steppers made their debut at their first Lion's Growl with an impressive and intense routine. Next up was everybody's favorite clogger, Joe Barron who showed his moves and made the ladies scream. CAB staff organized Minute to Win It style games that were lots of fun. The band showed up in full force to keep the party mood going. The highlight of the night had to come from the crowning of the student selected faculty/staff king and queen. Dr. Craig Goforth and Dr. Kathy Meacham took their coveted king and queen titles graciously.

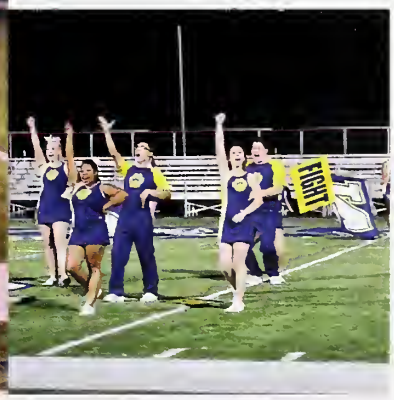

Coach Clifton makes the necessary calls.

And the ball is in play.....

Mars Hill fans are the best.

OCTOBER 5TH MEARES STADIUM MARS HILL VS. CARSON-NEWMAN

FINAL SCORE: 43-27

TEAM STATISTICS

PASSING YARDS
CARSON-NEWMAN- 38
MARS HILL- 341

RUSHING YARDS
CARSON-NEWMAN - 433
MARS HILL- 106

TURNOVERS
CARSON- NEWMAN- 1
MARS HILL- 2

TIME OF POSSESSION
CARSON-NEWMAN- 28:37
MARS HILL- 31:23

The Defense is ready to stop the Eagles.

Troy Harris dives for the ball carrier.

Shaikel Davis changes direction to evade the defense.

HOMECOMING GAME

This year's Homecoming game marked a milestone for the team. This was the first Homecoming game on official Mars Hill University turf. Alumni Alfreda Gerald began the afternoon with her jaw-dropping performance of the National Anthem followed by a standing ovation. The game was underway and Carson-Newman brought their A-game. The Lions put up a good fight, but in the end Carson- Newman proved to be the better team that day. With a final score of 43-27, the Lions were defeated but their spirits were not. Homecoming at Mars Hill is a favorite time for everyone, and the football game is no exception. A day of great food, old friends and football is what makes Homecoming at Mars Hill so great.

Above: The team huddles for one last play before halftime. Left: Sammy Siasia brings down the Eagle ball carrier.

Homecoming Court

Freshmen Class Represenatives:
Scottie Melvin
Lily Chapman

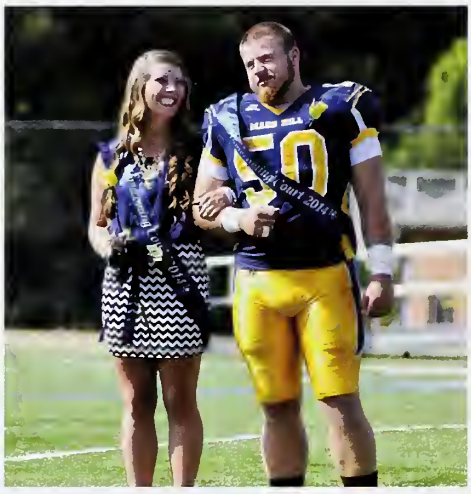

Sophomore Class Represenatives:
Joshua Chapman
Brittany Duckett

Junior Class Represenatives:
Kiel Bollero (represented by Joe Barron)
Olivia Miller

2013 Homecoming court showcased some of Mars Hill's finest students. Lily Chapman and Scottie Melvin represented the Freshmen class in style. Lily a CSM band member, the MHU Winc Symphony and is a classically trained pianist. She was accompanic by Scottie Melvin a member of the men's soccer team and the Freshman Class President. The Sophomore class was representec by Brittany Duckett, a CAB staff member and a Delta Zeta. Joshu Chapman a member of the football team majoring in physical education represented the men of the sophomore class. The Junic class was represented by Olivia Miller a social work major and wa accompanied by Kiel Bollero a business major, a member of the Men's Cross Country team and the SGA Vice President. Standing i for Kiel was Joe Barron.

Representing the Seniors were eight hard working individuals. Mathan Brewer, a math major and Bonner Scholar. He escorted Tonisha Chislom, an integrated education major and cheerleader Terry Chavis is a biology major, Bonner Scholar and a member of the MH Step Team. Joining Terry on the field was Christina Dalamangas. She is a biology and religion double major and a Bonner Scholar. Mathan, Tonisha, Terry and Christina are all members of the Residence Life Staff. Also representing the Senior were Josh Patterson, a history major and member of the MHU swimming team. Danielle Franco is a captain on the soccer team, FCA leader, Residence Life Staff member and a social work major

The 2013 Homecoming King, Brett Pardue, is majoring in music performance and can be found around campus singing, laughing and performing in the theatre. He is also a Residence Life Staff member. Shelby Johnson, the 2013 Homecoming Queen, is an English and Spanish double major involved in CSM, Alpha Chi, and Sigma Tau Delta. She is also a Bonner Scholar and Student Ambassador.

Crowning the King and Queen were Allen Dedios and Heather Lynn Huckabee, 2012 King and Queen. Dr. Dan Lunsford, President of Mars Hill University, greeted the new Queen with roses.

Dr. Lunsford, Allen Dedios and Heather Lynn Huckabee

Josh Patterson and Danielle Franco

Mathan Brewer and Tonisha Chislom

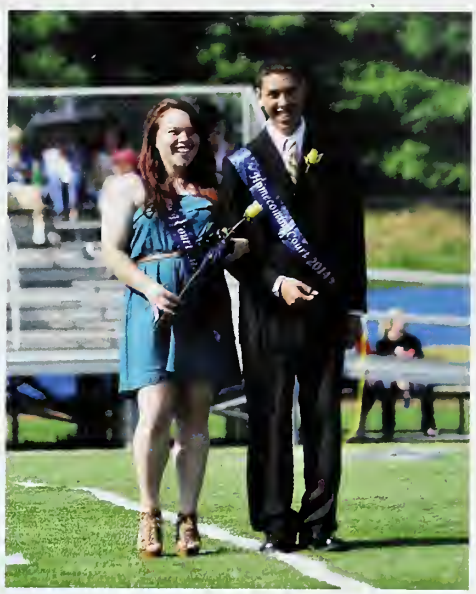

Terry Chavis and Christina Dalamangas

SENIORS

Brett Pardue and Shelby Johnson

Brad Moore receives his diploma from Dr. Lunsford.

Cornell Kelly accepts his diploma.

Check me out, I'm a college grad!

Right: Moving the tassels from right to left. Officially graduated!

Below: New to December graduation this year was a Senior Celebration Brunch. Delicious food was served including a huge amount of bacon!

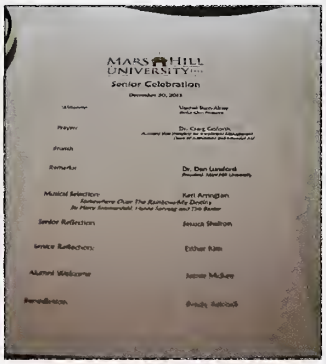

MARS HILL UNIVERSITY

Senior Celebration

December 20, 2013

Welcome — Vaughn Bun-Alow, Student Affairs Director

Prayer — Dr. Craig Colorik, Associate Vice President for Academic Advancement / Dean of Graduate and Professional Art

Brunch

Remarks — Dr. Dan Lunsford, President, Mars Hill University

Musical Selection: Keri Arrington
Somewhere Over The Rainbow/What A Wonderful World, *By Harry Arlen/George Weiss / Bobby Darrow and Tim Baxter*

Senior Reflection — Jessica Shelton

Service Reflection — Esther Kim

Alumni Welcome — Jessie McBee

Benediction — Brady Babcock

Clockwise from left to right: Jessica Shelton reflects on her time here; Keri Arrington dreams of *Somewhere Over The Rainbow*; President Lunsford congratulates the seniors on a job well done; Edith Whitt directs the ceremony participates on where they need to be.

acey
radley was
l smiles.

A little early celebration for Regis Mawire.

Michael Robinson gets his long awaited diploma.

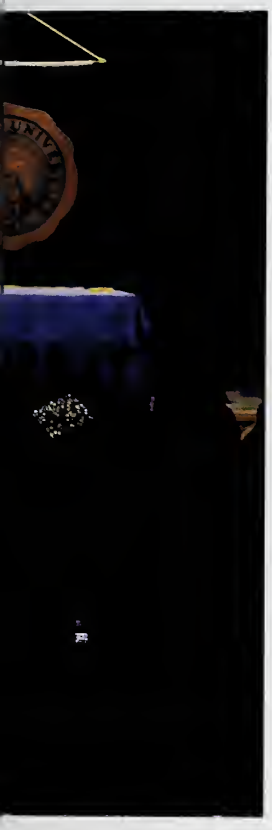

December Graduation

Mars Hill University's historic first graduation since becoming a university took place on December 20, 2013 with 91 degrees being conferred along with 2 honorary doctorates. Keynote speaker Dr. David Smith reminded students that "To everything there is a season, and a time for every purpose under heaven."

The new criminal justice program issued it's first three degrees since becoming a full major to Chris Ammons, Lacey Bradley and Greg Lancaster.

Student speakers for the ceremony were Brady Adcock and Tabbatha Garland. Esther Kim gave the invocation with special music by Sarah Richardson.

Clockwise, left to right: Dan Applebaum, Zach Tomkinson and Jamie Raezer pose for one last picture; Graduates Olivia Buckner and Esther Kim are all smiles with Dani Franco and Ericka Hincke; Brady Adcock shares and inspiring message with fellow graduates; Sarah Richardson performed one last time as a MHU student.

Fine Arts

Keeping the beat is key.

Freestyle!

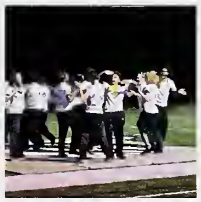

President, Jazz Goodson leads the group.

Kenny Anderson breaks it down.

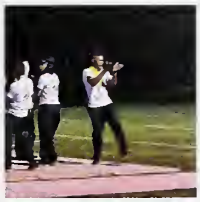

M.HILL STEPPERS

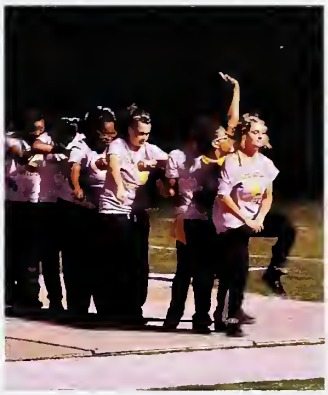

The M. Hill Steppers are the newest addition to Mars Hill and they have made an impression. With their tireless footwork and great beats, every performance has the crowd cheering. President Jazz Goodson says, " The team to me is a great way for us to be creative and explore different elements that others may not know about and not only do we perform and have fun, we build character, family and memories which is the most important thing."

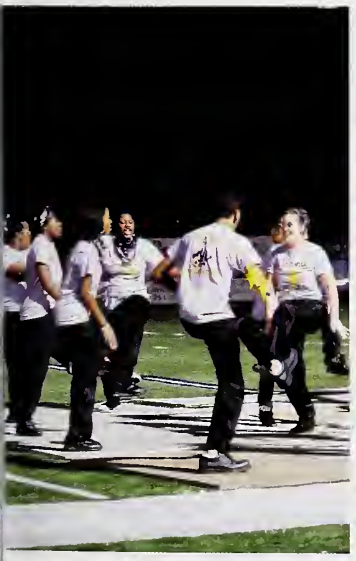

erry Chavis and Courtney Kiser show their creative footwork.

Jazz band serenades the audience, during their Fall concert.

Alex Bradley, trumpet player.

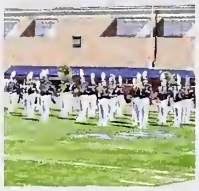

The band enters the field with enthusiam.

Colton Stewart, drum major and quad player.

BAND

Every fall the residents of the town of Mars Hill do not need to set their alarm clocks on Saturday morning, rather the marching band will be their wake up call. The sounds of the drum line can be heard echoing off Bailey Mountain as drum major and senior music education major Courtney Kiser leads the band to the field. She says, "band has been one of the greatest experiences of my college career. Since the day I got to Mars Hill, I've been a part of this family in which every member shares a love and passion for the same thing: music. Some of the best friends I've ever had I made in band class. Maybe we're all geeks, but we're talented geeks."

Hannah Mitchell, trumpet player.

Josh Linhart, snare drum player.

The drum line performs for halftime.

Marching band makes their way to the field.

Left: Jamar Abernathy Saxophone player.
Middle top: Tuba players lead the brass section.
Middle bottom: Brass section keeps the band in beat.
Left: Matt Sanders Tuba player.

Chelsea St. John Wade and Alexis Miller in Children's Hour.

Part of *Children's Hour* staff relax backstage.

Theatre

The Theatre Department had a busy fall semester with productions of *Children's Hour*, *Clue the Musical* and *Opera Scenes: A program of Magic, Mail, and Mischief.* The student's hard work paid off with the success of the shows. The spring semester should hold great things in store for Mars Hill University Theatre patrons.

Left:Heather Bronson and Alexis Miller backstage.
Above: Ali Walters, Chelsea St.John Wade and Heather Bronson backstage.

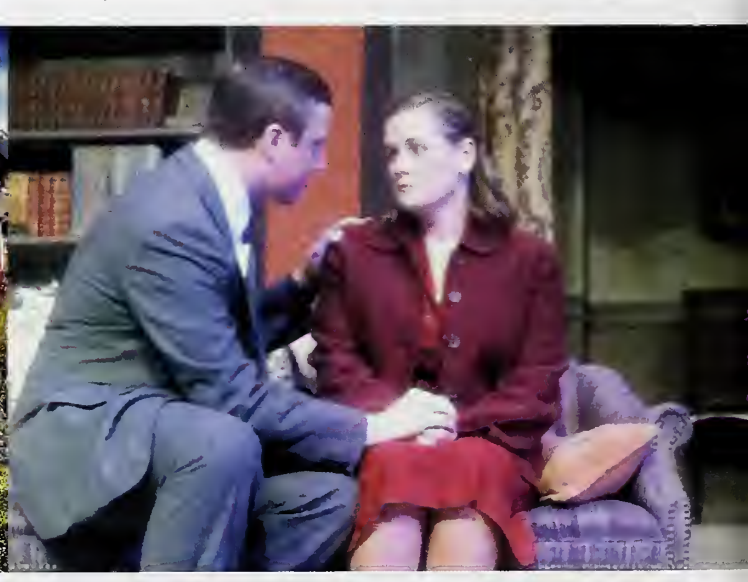

Above left: It's showtime!
Above right: Daniel Henry and Chelsea St.John Wade share a tender moment onstage.

Spring '13 concert brought NYC to life.

Joe Barron takes flight.

The senior girls share a moment.

Competition time. Go BMC!

Bailey Mountain Cloggers

The 2013-14 year brought more success to the already incredibly successful team as they clinched their 20th national championship. Heather Boyd and Alex Vines (pictured at right) won the Duo National Title. Another highlight for the team this year included a trip to England just prior to the start of school.

Clockwise from left to right: A moment from last year's spring show; Taking a break for a picture on the trip to England; CJ Tate shows off with Mary Bolster; Formal picture time at the cabin.

Bailey
Esther Kim
Danielle Franco
Marvin James
Ashley Lowery
Brett Pardue
Kristin Bristol

Dogwood
Christina Dalamangas
Tyler Moffat
Lauren Reneau
Anje Kidd

Brown
Tonisha Chislom
Holly Lord
Cori McAbee

Dixon Palmer
David Moore
Blair Long
Drew Rosser
Alex VanDusen

Edna
Justin Gragg
Cameron McDaniel
Derek Gibson
Matthew Bresson-Whitt
Daniel Lerner
Mitchell Blackmon

RESIDENCE LIFE

The backbone of the Mars Hill University community can be found in residence life. The students and staff, who willingly give up their weekends and night's off to be on call for their residents as well as walk through their halls, are what sets them apart. Myers Hall RD Kiel Bollero says, "Working in a freshmen residence hall has allowed me to help guide students to have a succesful career at Mars Hill and their time beyond."

Fox	Gibson	Huffman	Laurel	Stroup	Myers	Turner
essica Fuentes	Jessica McGaha	Kelly Jones	Kevin Trudell	Greg Breen	Michael Williams	Mathan
rittney Swann	Kelly Bryant	Jacquelyn Miner	Brady Adcock	Landon Minton	Don Garrison	Brewer
Trisha Halsey	Tara Brittain	Jazmin Goodson	Jonathan	Barry Wilcox	Brandon Pineiro	Hunter
Samantha		Hannah Mock	Spence	Terry Chavis	Kiel Bollero	Townsend
Alpiger		Alexis Miller		Tyler Thompson	Jakobi Scroggins	Vachel Bien-
Erin Condon					Benjamin Bunch	Aime

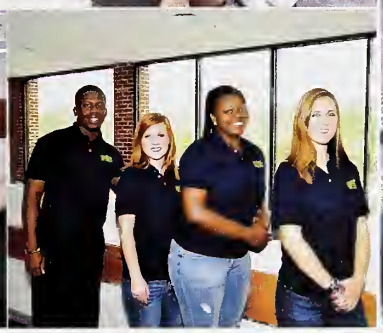

No texting during meetings

Landry Bowman and Ericka Hincke waiting on new students at SOAR.

Tanner Leach gets ready for another SOAR day.

Will Nanney and Josh Linhart trying out the refreshments.

Right: Grace Diepenbrock and Becky Griffith share a hug. Grace said of the challenger program, "I love how the Challenger Program allows me to build relationships with new MHU students, giving me a whole class of friends I would never have gotten to know otherwise and the t-shirts are always high quality."

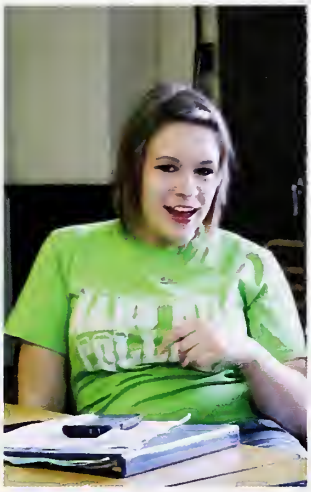

Left: Landry Bowman

Clockwise, left to right: Stephen Bomar is all smiles; Ciara Warren cheesing; Jamie Booze looking confused; Murphie Culpepper gets a thumbs up from Ericka Hincke.

Stephen and Will heading to the Cafeteria.

Murphie Culpepper waiting at SOAR.

Courtney Kiser, Ciara, Savannah Maynor, Christina Rappold and Jessica

Meeting time!

Challengers

Confident, energetic, positive attitude and above all, fun-loving! These are just a few of the characteristics that are essential to be a good challenger. These hard-working mentors assist first year students as they make the transition from high school seniors to students of higher education.

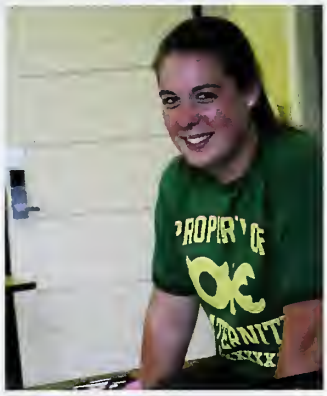

Clockwise, left to right: An excited Sherridan Bigg; Ansley Ricker showing her cheerful disposition; Josh Linhart gets serious; Jessica Woodburn is caught by the camera.

Faculty and Staff

President's Office

Business Department

Athletic Department

Academic Affairs

Campus Bookstore

Math/Computer Sciences

Faculty and Staff

Education Department

Ramsey Center and Archives Staff

Student Support Services

Lifeworks

Campus Ministry

Criminal Justice

Social Work

Rural Life Museum

Faculty and Staff

Sociology Department

Theatre Department

Religion Department

Tennis Coaches

Student Development

Campus Action for Student Success

Information Technology

English Department

SENIORS

Brady Adcock

Daniel Applebaum

Carter Benge

Sherridan Bigg

Julie Bolling

Alex Brandt

Heather Bronson

Pete Buzyan

Allison Carson

Terry Chavis

Toni Cole

India Ellis

Skylar Elrod

Hunter Gambrell

Derek Gibson

Paul Gilmore

Seth Greene

Tonya Gruel-Wright

Zachary Honeycutt

Heidi Hooker

Marvin James

Shelby Johnson

Kelly Jones

Michael Keith

Cornell Kelly

Esther Kim

Gregory Lancaster

Amy Leatherwood

Joshua Lindsey

Rachel Louviaux

Alexis Miller

Bradley Moffitt

Melanie Morton

Margaret Murphy

Samantha Murphy

Joshua Patterson

Elissa Peragine

Sumner Rhodes

Frederick Samuels

Thomas Scala

Kevin Searcy

Matthew Sexton

Sammy Siasia

Nicole Smith

Christa Sprinkle

Melissa Stuckie

Lamarcus Thicklin

Heath Treadway

Paige West-Fisher

Caitlin Whitt

Marissa Wixson

2014

JUNIOR

Tomas Allison

Thomas Anderson

Andrew Arrowood

Kiel Bollero

Gregory Breen

Giovanni Brice

Zachary Bumgarner

Chad Carobianco

Brittany Chandler

Joshua Comer

Ivy Coomer

Jessica Crisp

Nathaniel Diehl

Emma Duffy

Hunter Ellison

Dustin Foster

Justin Gale

Tre'Von Gee

Trisha Halsey

Caleb Harbin

Jackie Huffman

Tocarra Jeffries

Johnathan Jones

Serge Kebbeh

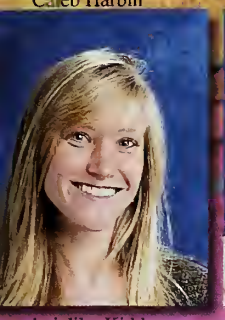
Anjelika Kidd

Ryan Kisner

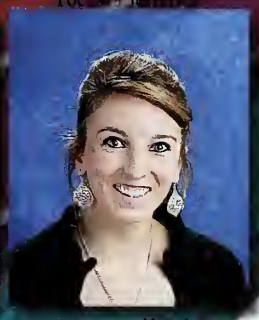
Annmarie Knight

Courtney Knowles

Brendan Linder

Blair Long

Shanjullah Martin

Amber Mcclure

Justin Mcdaniel

Haley Medford

Michael Melrose

Olivia Miller

Jacquelyn Miner

Landon Minton

Michael Moffitt

Alexis Montgomery

Alexander Mullen

Megan Myers

Marcus Nelson

Christen Nicholson

2015

2015

Katelyn Oxford

Roxanne Paris

Elizabeth Patrick

Caleb Peek

Robert Petersen

Isaac Phyall

Charmarcus Pittard

Victoria Radcliff

Ryan Ray

Virginia Reneau

Cesar Reyes

Ansley Ricker

Corey Roberts

Maia Sanders

Terris Scroggins

Sharon Sotelo

Brooke Speight

Chelsea St John

Kevin Trudell

Mary Vines

Jessica Viscusi

Robert Walters

Allison Ward

Catherine Watkins

Rachel Weber

Barry Wilcox

Austin Williams

Hannah Wilson

William Wong

Jacob Yant

SOPHOMORE 2010

Taylor Agnew

Claire Allen

James Anderson

Kenny Anderson

Brittany Baker

Darin Baldwin

Zachary Ballard

Leah Behar

Mitchell Blackmon

Stephen Bomar

Jamie Booze

Tamela Boyd

Michael Boydston | Benjamin Bunch | Samantha Burdick | Madeline Chervenak | Thomas Colvin | Chloe Corbin

Stuart Couch | Andrew Crist | Darius Cunningham | Christiaan Davis | Alain Diaz | Cody Dill

Anna Dillon | Kaylianna Duchan | Brittany Duckett | Krista Dunlap | Sarah Durham | Vanessa Edmonds

Isaac Edwards | Dalton Eisenbath | Sarah Felpel | Alison Fridley | Matthew Frye | Dontonio Garrison

Tremaine Goddard | Jazmin Goodson | Michala Guinn | Deandre Harper | Alisha Havas | Daniel Henry

Christopher Herring | Destiny Hewett | Nathan Horton | Jeremy Hughes | Rheannon Hunter | Micah James

Elijah Jones | Eugene Jones | Timothy Jones | Jessica King | Mary Klapmeyer | Emily Lasasso

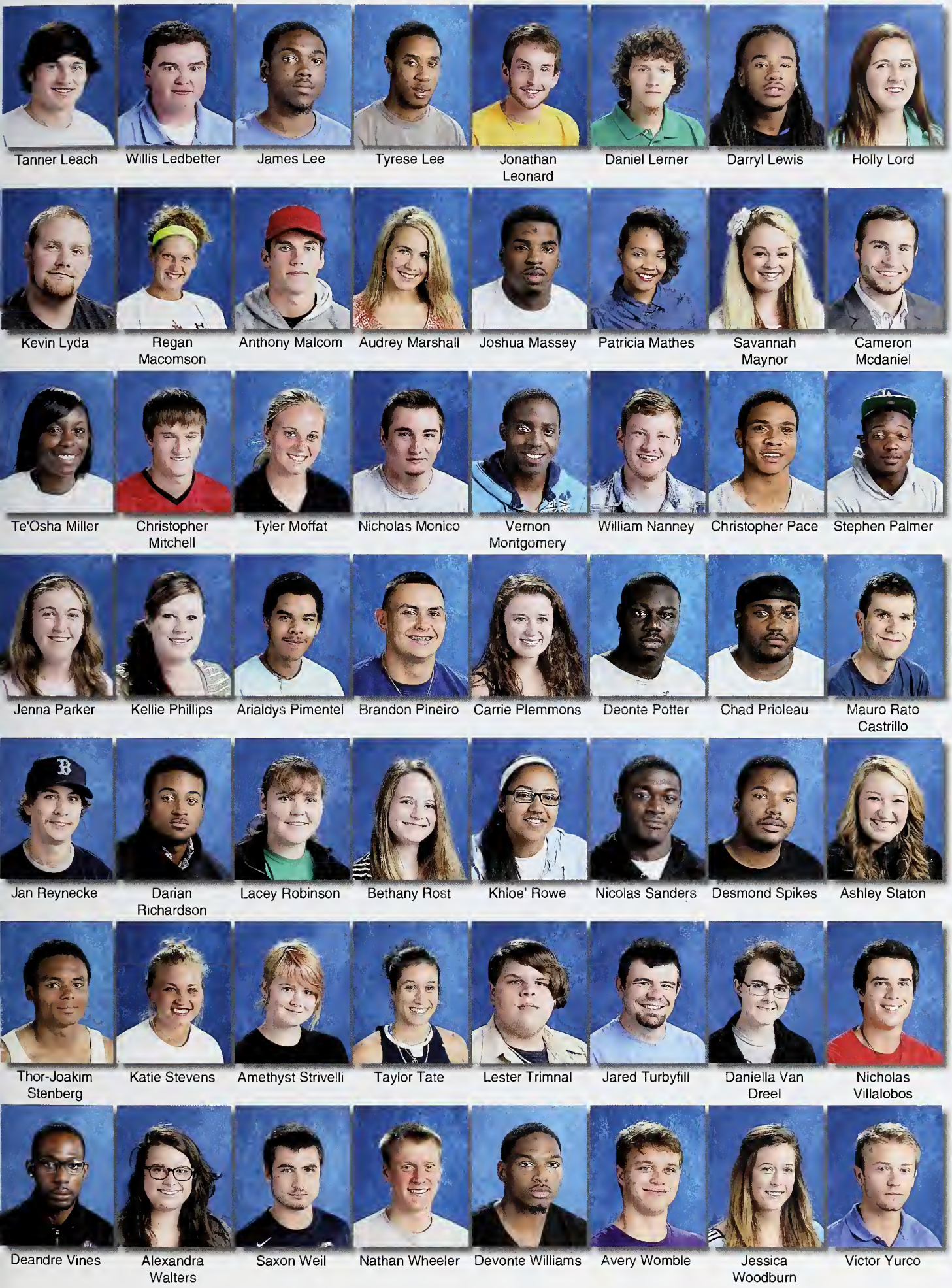

Tanner Leach | Willis Ledbetter | James Lee | Tyrese Lee | Jonathan Leonard | Daniel Lerner | Darryl Lewis | Holly Lord

Kevin Lyda | Regan Macomson | Anthony Malcom | Audrey Marshall | Joshua Massey | Patricia Mathes | Savannah Maynor | Cameron Mcdaniel

Te'Osha Miller | Christopher Mitchell | Tyler Moffat | Nicholas Monico | Vernon Montgomery | William Nanney | Christopher Pace | Stephen Palmer

Jenna Parker | Kellie Phillips | Arialdys Pimentel | Brandon Pineiro | Carrie Plemmons | Deonte Potter | Chad Prioleau | Mauro Rato Castrillo

Jan Reynecke | Darian Richardson | Lacey Robinson | Bethany Rost | Khloe' Rowe | Nicolas Sanders | Desmond Spikes | Ashley Staton

Thor-Joakim Stenberg | Katie Stevens | Amethyst Strivelli | Taylor Tate | Lester Trimnal | Jared Turbyfill | Daniella Van Dreel | Nicholas Villalobos

Deandre Vines | Alexandra Walters | Saxon Weil | Nathan Wheeler | Devonte Williams | Avery Womble | Jessica Woodburn | Victor Yurco

FRESHMAN

Hailey Adams | Skyler Adolfi | Addyson Albershardt | Forrest Allen | Jordan Allen | Colton Allison | Samantha Alves | Dustin Antoff

Dylan Antoff | Charles Antwi | Lorraine Apple | Heath Appleman | Alexandra Arias | Kaceem Asbell | Lindsay Austin | Dylan Aycock

Ryan Badgett | Charlotte Bailes | Cory Baker | Jody Baker | Caroline Barckert | Austin Bare | Kyron Beale | Caleb Bell

Sara Berman | Shannon Biggerstaff | Stephen Blount | James Blythe | Dwayne Boone | Ryan Boren | Priscilla Boyer | Tristan Boykins

Shannon Bryant | Ashley Buckner | Brittani Bullock | Daniel Burton

John Butler | Cheyenne Calderon | Julie Caldwell | Monica Calhoun | David Campbell | Keith Campbell | Alan Cannon | Adam Caplinger

Jessica Carney | William Cartner | Nathan Carver | Lily Chapman | Nathan Chapman | Elizabeth Chappelear | Callaghan Charge | Paige Chavis

Bailey Christie | Courtney Clark | Rachel Clark | Aaron Clay | Finn Clay | Kyrah Clemons | Sara Coates | Aja Cobbs | Diamynde Coleman

Kolton Collins | Victoria Colquitt | Sydney Comer | Codey Conway | Samantha Cooper | Kendall Corbett | Tristan Cotton | Meredith Cottrell | Blake Covington

Daijaha Covington | Zachary Cowan | Jeremy Crawford | [illegible] | La'Aaron Crisp | Emily Crouse | Carlos Cruz | Ashley Cuellar | Shelby Culler

Markece Cunningham | Megan Currie | Kimber Curtis | Rodney Danks | Gregory Davis | Jennifer Davis | Hollynn Del Rio | Garette Dennis | Nathaniel Devon

Cori Dew | Virginia Dickman | Aaron Dickson | Sandra Diego | Joshua Dodrill | Alexis Donald | Jack Donaldson | Madison Duckett | Jessica Dull

Robert Dulskis | Madison Durham | Deandre' Edmundson | Allen Edwards | Caleb Edwards | Lauren Edwards | Daniel Everhart | Leeann Farr | Brian Ferrell

William Finley | Raven Forney | Erin Francey | Gabrielle Francis | Mandy Franck | Nikolai Frank | Charles Franklin | A'Derius Freeman | Thomaz Freitas

Justin Fridley

Megan Fullford

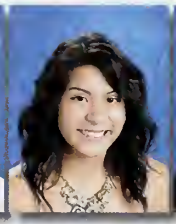
Jenny Funes

Heather Garrett

Reiss Garwood

James Gaskin

Charles Gilchrist

Iesha Gilliam

Katherine Girtman

Hakeem Gittens

Tabitha Gonzalez-Hamric

Kayla Goodwin

Perry Grant

Emily Grasso

Aliya Graves

Brian Gregory

James Griffin

Mary Griffin

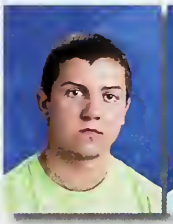
Todd Griffin

Olivia Haase

Cody Hagan

Avery Hailey

Anna Hamilton

Rashaad Hampton

Jacob Handshoe

Kristin Hargett

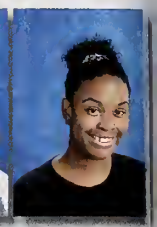
Kayla Harper

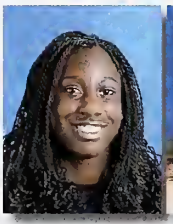
Shaquavia Harper

Jessie Harris

Mark Hart

Dayna Hartley

Jaylon Harvey

Christian Hatton

Jeremy Hawkins

Hannah Hayes

Matthew Hear

Kaitlyn Hedrick

Luz Heilman

Joseph Hellard

Amos Helms

Taylor Hendrix

Jade Henke

Esteban Hernandez

Ashley Hill

Hannah Hill

Austin Hille

Wesley Hillman

Alexander Hoadley

Lyndsay Hobbs

Andria Holden

Katie Holland

James Holley

Emmanuel Hollifield

Connor Holser

De'Vajay Hopper

Elexus Hurley

Elias Huskey

Cody Hylton

Kiley Hyman

Cameron Isenhour

Charles Jackson

Devante Jackson

Sierra Jackson

Katana Jenkins | Michael Johnson | Kyle Jones | Hannah Justice | Victoria Kaiser | Joo Kim | Amanda King | Tyler King | Matthew Kirkland

Ian Kirkpatrick | Michael Knight | Michael Koch | Robert Kolb | Cameron Krueger | Brett Kudlak | Austin Kyles | Cameron Lackey | Katherine Lail

Michael Lang | Alexander Latham | Kayla Leduc | Terrell Lee | Victoria Leroy | Amanda Lewis | Nicholas Lilly | Alex Lipsky | Kristen Lisenbee

Shannon Littlejohn | Matthew Long | Horacio Loza-Rodriguez | Jennifer Lucas | Ryan Luckadoo | Adam Lumley | Rickea Luster | Michael Lyons | Alexis Maney

Abigail Mansfield | Cody Marosz | Dakota Martin | Jasia Martin | Ryan Martin | Joshua Matthews | Laura Maynard | Keith Mcadoo | William Mcafee

Christian Mcarthur | Tahtiana Mcauley | Teona Mccain | Caroline Mcdonald | Cobby Mcdowell | Alandas Mcgraw | Brandon Mcintosh | Michael Mckee | Lucille Mclaurin

Scottie Melvin | Levi Mendez | William Mericka | Autumn Merrill | Samantha Meyer | Tyler Miles | Melissa Mills | Wyatt Mills | Marielle Modak

Kali Moore | Thomas Moore | Wesley Moore | Demars Morgan | William Morgan | Sally Morris | George Mullikin | Autumn Mullins | Madison Mummert

Jared Murray | Jon Musser | Deontrae Neal | Abbey Nichols | Michael Norman | Kaleisha Nunez | Ryanne Oocumma | Alexandria Oren | Christopher Orr

Lucia Ortega | Jeri Owens | Justina Owens | Megan Pack | Oliver Pannell | Corbin Panther | Janet Parker | Devante Parks | Tyler Parrish

Keeley Pendleton | Clayton Peregoy | Callie Phillips | Immanuel Polston | Kyara Porche | Alison Prem | Courtney Prince | Thomas Propest | Samantha Proppe

Laura Proulx | Elizabeth Rafferty | Carmina Ramos-Rodriquez | Samuel Ransom | Rachel Reed | Hunter Resek | Jessie Reynolds | Kevin Reza | Natalie Rhew

Jamarah Riddick | Morgan Robbins | Chelsea Robinson | Helen Robinson | Kaitlyn Rodriguez | Evan Rogers | Karen Romero | Josh Rooney | Darcy Rowan

Hannah Rowe | Malik Rudolph | Andasia Russell | Timon Salters | Andrew Sanborn | Adam Sapp | Ashlar Sargent | Asyck Schildt | Andrew Scott

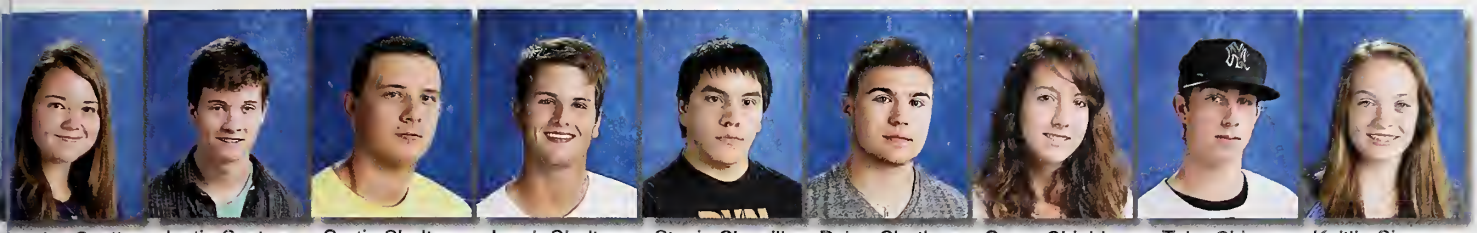

essica Scott | Justin Sestan | Curtis Shelton | Jonah Shelton | Stevie Sherrill | Dylan Shetley | Carey Shields | Tyler Sides | Kaitlin Sigmon

Alliahyah Simpson | Jacob Sims | Harrison Sipe | Delaszo Smith | Jared Smith | Joshua Smith | Megan Smith | John Soilenberger | Jordan Sowell

athan Sowell | Savannah Spratt | Forrest Stamper | Jacobie Stamps | Alana Starnes | Jessica Starnes | Emily Staton | Stacey Stevens | Erin Strauss

achery Swartz | Colton Swezey | Toy Talley | Brea' Tart | Callum Taylor | Russell Taylor | William Teasley | Dana Thompson | Jordan Thompson

Quaneshi' Todd | Alexis Tyler | Seth Vanderwerken | Raven Vergara | Gordon Walker | Curtis Wallen | Austin Wallin | Joseph Walters | Darin Washington

Tatali Webb | Erika West | Morgan Wheeler | Ky'Rawn Whitfield | Inari Williams | Elizabeth Wilson | James Wilson | Susan Wilson | Jonathan Wingo

Caitlin Winn | Sabrina Wooten | Courtney Worthington | Malachi Young | Alex Zachary

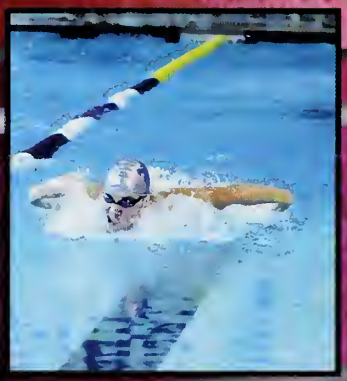

SPORTS

Cool stunt bro, do it again.

Can I get an extension? Or maybe five?

Cosmo is the most important cheerleader.

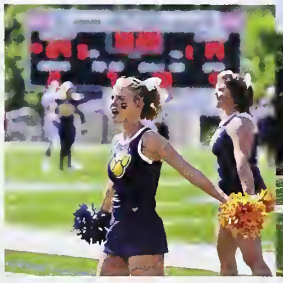

Team onding!

New "U"niforms for a new "U".

Volunteering in Cherokee with their youth.

Cheerleading

We. Are. Mars. Hill.
The Mars Hill cheerleaders work long, hard hours to put together their performances for the many events at which they appear. Many long practices, kicks/elbows in the face, hurting wrists and sore bodies are put into what they do. Cheerleading, though, is not just the big bows, makeup, pom-poms and tiny little outfits; They are what their name is. They are cheer leaders. They are the atmosphere. They get the crowds involved when the team needs them the most. They are there until the clock hits zero and the final buzzer sounds. They are the support of not only the athletes, but the school itself because We are Mars Hill and we are proud of it!
Junior Meghan Thomas says, "I didn't initially plan on being a cheerleader when I first decided to come to Mars Hill, but it was a great decision. Even through the injuries and disagreements that inevitably occurs among the squad, I consider them my family; my home away from home and I think life would have been a much harder transition here from Virginia if I had not joined the team. I know I'm quiet, but I love the girls and I'm so glad I'm a part of this team."

GO LIONS!

Roster

Tonisha Chislom
Aerial Odom
Jenna Towler
Michelle Payne
Lauren Reneau
Madison Crowe
Meghan Thomas
Kayla Bigmeat
Michael Finger
Belle Fish
Emily Lasasso
TeOsha Miller
Tristan Brown
Michaela Clark
Nika Denny
Desiray Edmonds
Kayla LeDuc
CJ Neal
Casi Pearson
Courtney Clark
Danielle Sandiford
Taylor Yelton
Courtney Prince
Karen Ramero

Coach:

Derrick Everhart

The Mars Hill Cheerleaders went to UCA Camp, hosted at Lenoir Rhyne, where they recieved a bronze bid to compete at Nationals. Hard work and perserverance pays off!

Shaikel Davis
Chris Trimmings
Robert Green
Trent Miller
Stephen Palmer
Dimitri Holmes
Courtney Knowles
Jeremy Hughes
Zach Lappin
Dominique Taylor
Nicolas Sanders
Lyle Allen
Khalid Smith
Sammy Siasia
Cameron Shuford
Rashard Simmons
Matt Layman
Cobby McDowell
Marvin James
Foluke Gordon-Lamar
Darin Baldwin
Carl Mattox
Robert Morgan, Jr.
Darius Jones
Darius Blackwell
Chris Reeder
Victor Yurco
David Campbell
Montego Baldwin
Kalonji Harris
Troy Harris
Marquez Williams
Malik Sims
Moe Nyang
Dame Turner
Giovanni Brice
Blake Moffitt
Justin McDaniel
Jamel Hall
Johnell Tate
Jasper Mason
Michael McDavid
Chamarcus Pittard
Drew Huskey
Michael Miller
Drew Martin
Isaac Edwards
Josh Chapman
Chris Herring
Casey Clark
Ricky Hawks
Zac Ruston
DeAngelo Brown
Chris Wilson
Neal Dwyer
Tremaine Goddard
Nicholas Harp
Trevor Gilmore
Shane Hawkins
Major Duckett
DeAndre Harper
Taylor Frizzell
Richard Taylor
John Freeman
Zach Searcy
Christiaan Davis
Tristian Cotton
Denzell Goode
Nick Allison
Steven Williams
Michael Ashley
Ben Barber
Shaquille Gatlin
Matthew Maennle
Dalton Ledbetter
Corey Fisher
Paul Gilmore
Jamel Brintley
LaMarcus Thicklin
Johnny Maxey
Johnathan Jones
Tyler Guy Parrish
Desmond Spikes
David Green
Tre Hunt
Michael Boykin
Anthony Brown, Jr.
Markece Cunningham
Darren Dubose, Jr.
Darius Forrest
Carson Hall
Ra'shaad Hampton
Mark Hart
Deryck Hilemon
Cameron House
Devante Jackson
Aaron Leo
Desmond Reid
Donald Rodrigues
Gregory Rucker
Edward Ryles
Zach Shook
Bernard Smalls
Jordan Thompson
Jessie White
Garrett Young

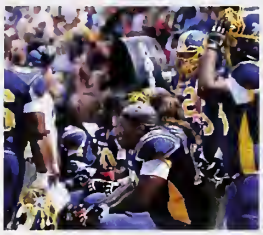

Left- O-line takes a well deserved break. Right- Trent Miller scrambles for the first down.

Cam Shuford drags the defender along for the touchdown.

FOOTBALL

The Boys of Fall are what brings the Mars Hill University campus together on Saturday afternoons. You can find painted faces and stomaches accompanied with screaming fans to cheer on the largest sports team on campus. This year the football team's hardwork showed with their great plays and consistent forced turnovers. Junior Chris Herring says, " Being apart of Mars Hill football is more than just being a part of a team it's a family and I wouldn't trade it for anything."

Shaikel Davis stiff arms the would-be tackler.

Captains, Troy Harris and Jeremy Hughes head out for the coin toss.

Running out on the field as a team is the MHU tradition.

Left: The boys huddle to discuss the next play.

Top right: The team makes their way to the field.

Bottom right: The tackle is complete!

Carter Benge coming in for the finish.

Landon Minton posing with the SAC Championship banner.

Nathan Wheeler showing off his great form.

Daniel Lerner giving it all he's got.

CROSS COUNTRY

Men's Roster

Brady Adcock
Carter Benge
Kiel Bollero
Derek Gibson
Alex Griggs
Nathan Jones
Scott Jones
Daniel Lerner
Landon Minton
Cesar Reyes
Justin Sestan
Chase Shermer
Hunter Townsend
Nathan Wheeler
Tyler Wike

"I hit the road everyday knowing I'm surrounded by a family; a pantheon of champions who challenge the very definition of success."- Senior Brady Adcock

Head Coach, Mike Owens posing with his 17th consecutive SAC championship trophy. Senior Co-Captains, Brady Adcock and Carter Benge are pictured alongside.

Faith Trammell, making it look easy.

Jessica Viscusi, fighting for that first place finish.

Shelby Robinson powering past her competitor.

Freshman, Leah Wilson showing she's got what it takes.

Women's Roster

Madison Durham
Cynthia Griffin
Heidi Hooker
Savannah Hulbert
Anje Kidd
Elizabeth Klapmeyer
Holly Lord
Jeri Martin
Abbey Nichols
Shelby Robinson
Caey Shields
Megan Smith
Faith Trammell
Jessica Viscusi
Leah Wilson

Left: Junior, Anje Kidd
Top Right: Sophomore Savannah Hulbert
Bottom Right: Freshman, Cynthia Griffin

"It has meant a lot to me to be apart of a team with some very talented runners and great group of ladies. This years team is by far the strongest and most dedicated team I have ever been on. Everyone has had something to bring to the table. "- Senior Heidi Hooker

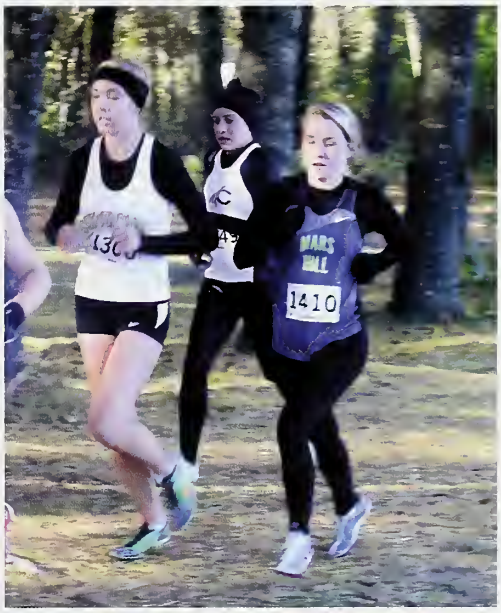

Jack Donaldson has been a solid addition to the squad.

Celebrating after a great goal.

Felipe Ferraro always amazes with his foot skills.

The boys huddle up for one last pep talk.

Above- Oliver Pannell puts the ball into play.

To the right- L-R Corey Roberts provides a strong presence for the defense; Cody Foreman moves the ball around quickly; Alex Mullen puts a little Aussie flair into the game; We can always depend on Tom Allison to head the ball out with style.

Gegg Munn lading his emmates to a goal.

Tom Allison "fighting" for a goal.

Serge Kebbeh getting his head in the game.

Men's Soccer

Men's soccer has been filled with excitement this year as the team fought hard all season. "I like playing with the team, there are different cultures and different identities for each player," said Kenny Anderson when asked about his thoughts about the team. He went on to say... "lots of depth on the team, they're just all good players, so if one player gets hurt we have a good player on the bench to back him up"

"Playing soccer here at Mars Hill has been the best experience of my life. I have done things and been places I never thought were possible and the people I have met along the way will always be remembered. Mars Hill Soccer is a family and a great program to be a part of. All Day !!" - senior Gregg Munn

Roster

Connor Talbot
Chris Mitchell
Oliver Pannell
Christian McArthur
Gregg Munn
Tom Allison
Alex Mullen
Cody Foreman
Felipe Ferraro
Jack Donaldson
Reiss Garwood
Serge Kebbeh
Thomaz Freitas
Chad Yanez
Ben Abbott
Forrest Gaskin
Scottie Melvin
Daniel Spurgin
TJ Stenberg
Petr Buzyan
Corey Roberts
Kenny Anderson
Roberto Rodriguez

Left: Serge Kebbeh powers his way through the opponents towards the goal.
Above: MHU's 2013-2014 Men's Soccer Team

Aerial Ellis sends the ball down the field with a strong right foot.

Lindsey Ingwersen preparing to take the field by storm.

Abby Mills taking in the field to see what her best opportunity is.

Top: Tori Stajduhar punches out the ball.

Right: The team huddles before kick off.

Below- Rachel Blong taking control of the field.

Left: Maslyn Greene and Morgan Meyer enjoying a victory hug.

Middle: Dani Franco laying up a nice shot.

Right: Catherine Watkins-Banks leading the field with her great determination.

Bottom Left: Tori Stajduhar with an awesome save

McKay Sharpe owing off er stellar skills.

Grace Lancaster pushes the ball up to the midfield.

Murray Meyer shows she has what it takes to keep the opponent out of the box.

Women's Soccer

Mars Hill University Women's Soccer team is one of a kind. The ladies that make up the team each bring something unique to the table. From strength to endurance, each game showcases the diversity and amazing ability the team has. Senior Dani Franco says, "Being apart of Mars Hill University soccer has meant that I get to form an unbreakable bond with my teammates as well as create relationships that will last a lifetime."

Roster

Maslyn Greene
Tori Stajduhar
Danielle Franco
Aerial Ellis
Rachel Blong
McKay Sharpe
Haley Peterson
Autumn Mullins
Jordan Allen
Leah Taylor
Hannah Russell
Morgan Meyer
Grace Lancaster
Sammi Lawson
Abby Mills
Abby Spitler
Hollie Reid
Sharon Sotelo
Meredith Cottrell
Catherine Watkins-Banks
Tyler Moffat
Blair Long
Murray Meyer
Lindsay Ingwersen
Alyssa Morris
Megan Stabile
Rachel Weber
Hannah Stapleton

Left- Jordan Allen powering past her opponent.
Above- Mars Hill Universtiy 2013-2014 Women's Soccer Team

Courtney Worthington sets up a jump set for Toni Cole.

The team has a quick huddle before the second game.

Maggie Murphy goes for a forearm bump.

Marissa Wixson and Regan Macomson double teams to get points on the on the board.

Left: Toni Cole sends the ball flying with a powerful serve.

Middle: Regan Macomson goes up for a block the ball.

Bottom: Head Coach Tony Fontanelle gives the team a prep talk before the game.

Far right: Maddie Chervenak, serves the ball.

indsay
Astin gets
ver while
ging for a
prearm
bump.

Warm-up time can be entertaining

MaryKate Griffin goes up for a block.

Roster

Christen Nicholson
Hillary Gambrell
Regan Macomson
Natalie Rhew
Courtney Worthington
Lindsay Austin
Marissa Wixson
Hannah Rowe
Toni Cole
Amber McClure
Maggie Murphy
Victoria Kaiser
Tori Radcliff
Andie Russell
MaryKate Griffin
Hannah Wilson
Maddie Chervenak

VOLLEYBALL

This year's women's volleyball team brought their best game to the court. With 796 kills this year alone in conference games the Lady Lions came to win this season. Christen Nicholson says, "I have been playing volleyball since 7th grade and I have never loved a team as much as I love this one." The girls have shown that through consistent teamwork and bonding anything is possible.

Left: The team prepares to return a serve.
Above: Mars Hill University 2013-2014 Volleyball Team

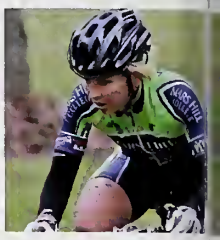

Roster

Katie Baker
John Butler
Chad Capobianco
John Croom
Nick Givargis
Catherine Harnden
Jake Hill
Alan Hudson
Tim Jenkinson
Mikey Keith
Keri Oxendine
Tyler Perkins
Mauro Rato
Hunter Resek
Cesar Reyes
Barry Wilcox

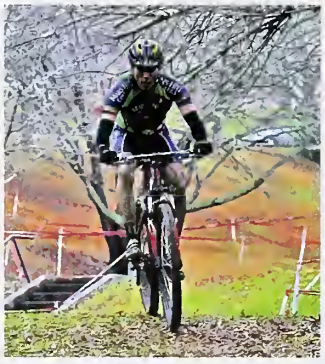

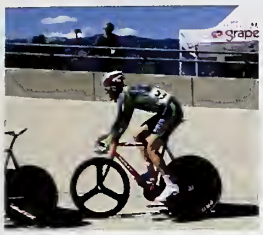

Cycling

The cycling team this year was full of great moments and memories. "All the riders on the team are strong, depth wise, they were just stacked", cyclist Mauro Castrillo said. Mauro also went on to say, "The coaches and people on the team are all very helpful and are just good friends on and off the roads"!

The women's team has proven to be a strong force in the water.

Hardwork pays off as these swimmers make it look simple.

The men's team shows that determination and skill can lead to great things.

Powering past her opponent.

SWIMMING

Men's Roster

Devin Abernathy
Bill Barrett
Kendall Corbett
AJ Crist
Nathan Diehl
Justin Gale
Seth Greene
Brett Malmstrom
Ryan Martin
Trey Mason
Alandas McGraw
Thomas Moore
Zach Naelitz
Michael Norman
Josh Patterson
Samuel Ransom
Drew Rosser
Salvatore Russo
Mladen Senicar
Matt Sexton
Hudson Tucker

"To be part of a team means you have the privilege of getting help from your teammates to improve, to grow, and to achieve while striving to be the best you can be!"- Matt Sexton

Top left: Alandas McGraw displays great technqiue in the butterfly. Right: A strong start is a must. Bottom left: Mladen Senicar gets support from teammates.

Making it just in time.

Freestyle is no match for this competitor.

Speed and endurance is what it takes.

Pushing through to the end.

Women's Roster

Skyler Adolfi
Leah Behar
Erin Cregan
Lauren Davis
Emma Duffy
Elle Grier
Hannah Hill
Rachel Louviaux
Maggie Mills

Taking a quick group shot before racing.

The butterfly is the most diffiucult stroke, but that is nothing to these great athletes.

"The team is a family away from home. We are all there for each other through thick and thin. The swim team gave me the opportunity to still compete on a different level." - Emma Duffy

Austin Kyles prepares for a perfect shot.

Peter Gusa flys past his competition.

Manny Polston on the rebound.

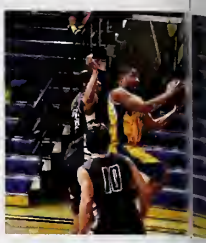

Right: Coach Scruggs giving directions during a timeout.
Below: Devonte Williams floats one over the defense.

Clockwise top left to right: Thomas Anderson looking to pass it low; Carter Wright on a fast break; Jovan Babovic looks for the open man; Cody Hylton puts up the 3-pointer.

Jake Handshoe exhibits great form on his 3-pointer attempt.

Callum Taylor makes it look easy.

Isaiah Cuthbertson at the charity stripe.

Roster

0 Amin Abuhawwas
1 Carter Wright
2 Jalen Witherspoon
3 Jovan Babovic
4 Thomas Anderson
10 Devonte Williams
11 Will White
12 Jake Handshoe
14 Callum Taylor
15 Austin Kyles
20 Petar Gusa
24 Cody Hylton
33 Nathan Chapman
42 Isaiah Cuthbertson
44 Manny Polston
55 Kevin Haynes

Boys are back in Town- Men's Basketball

"It's been a rough couple of years growing as a team but a highlight would be beating Division I Furman on the road," Kevin Haynes *(Pictured left)* recollects on his second season as a Mars Hill Lion.

This season was not only a learning experience but a chance for the team to bond on a new level. The brotherhood and comradery exhibited on and off the court has been inspirational to the Mars Hill community.

Leading the men's team is head coach, Rick Scruggs who is developing talent with a predominately underclassmen team. The future for this team will only bring good things.

Left: Jalen Witherspoon goes for the dunk.
Above: 2013-2014 team picture

Autumn Ward moves the ball around.

Paige Chavis looks for the open teammate.

Katie Stevens drives to the hoop.

Right: Team huddle
Below: Katie Stevens brings the ball across half court.

Clockwise from top left to right: Brittany Baker sets up the play; Genice Lane attempts a 3-pointer; Kelsey Espinosa goes around the defender in the lane; Sydney Comer controls things at the top of the key.

rany
ar passes
se.

Genice Lane drive hard for two.

Autumn Ward with a 3-pointer.

Roster

1 Brittany Baker
4 Kelsey Espinosa
5 Hannah Hayes
10 Taylor Tate
11 Sydney Comer
12 Victoria Leroy
14 Ansley Ricker
15 Paige Chavis
20 Genice Lane
21 Alexis Tyler
23 Cadence Wilmoth
24 Autumn Ward
25 Amanda Westbrook
32 Katie Stevens

Women's Basketball

The Lady Lions basketball team provided lots of thrilling minutes of play despite their overall record. Still a young team with only two seniors, the team looks to only improve as the team matures. In their second year at Mars Hill, Coach Sarah Jansen and Assistant Coach Bryan Bagwell have high hopes for the team's future.

Junior, Ansley Ricker shared her feelings about the team saying, "The highlight of this season for me was becoming a working part of a sisterhood unlike any other. Together, the Mars Hill women's basketball team learned to love unconditionally, to expect the best, and to define the moment, and I will carry these qualities with me in every aspect of life." (Ansley Ricker pictured at right)

Above: Hannah Hayes manuevers for the shot.
Left: Cadence Wilmoth puts up the shot.

Coach Henson makes the infield look nice.

Caleb Edwards and Zach Honeycutt meet at the mound.

Tommy Scala provides tough defense in the outfield.

Right: Avery Womble puts the ball in play.

Below: Ryan Luckadoo comes up ready to throw from home.

Clockwise from top left: Andy Runion on the mound; Jacob Rand dives back to first; Brad Moffitt delivers the pitch; Dalton Eisenbath slides in at home

Tommy Ollis makes the throw to first.

David King and Philip Carroll pause for a photo opportunity.

Nick Villalobos makes contact with the ball.

Roster

1 Caleb Harbin
2 Shawn Weber
3 Tommy Ollis
4 Colton Allison
5 Evan Rogers
6 Marc Marsh
7 Ky'Rawn Whitfield
8 Ryan Luckadoo
9 Tommy Scala
10 Adam Daniel
11 Dillon Whitaker
12 Alex Zachary
14 Andy Runion
16 Tyler Mericka
17 Lane Grant
18 Hunter Boydston
19 Zach Honeycutt
20 Jacob Rand
22 Dalton Eisenbath
24 Wyatt Mills
25 Patrick Riehl
26 Kevin Searcy
27 Dustin Jones
28 Zach Davies
29 Bradley Moffitt
31 Caleb Edwards
32 Avery Womble
33 Tyler Sides
34 David King
35 Nicolas Collazo
38 Codey Conway
41 Zach Bumgarner
46 Philip Carroll
47 Alan Kolb
51 Bailey Christie
55 Nick Villalobos

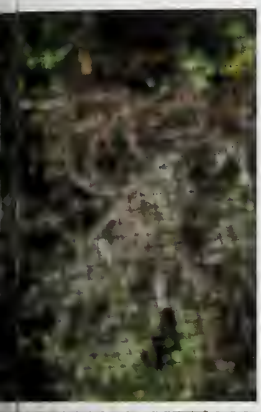

Baseball

With only three seniors on the squad, the young team will have a lot to prove this season but the junior-laden roster should be able to answer the call. The expansion of the SAC to include Coker leaves little room for non-conference play. The Lions will need to be ready early to be able to be at the top of the conference.

Fall ball was productive, concluding with the annual intersquad scrimmage. Team members, that were able or wanted to do so, grew retro mustaches and old school uniforms were called back into action. Competition was high and mullets were long as the blue and white fought for bragging rights.

Senior Bradley Moffitt said of his time here, " My past few years at Mars Hill have been full of ups and downs but I have had amazing teammates and coaches with me on this journey."

Shawn Weber turns the double play.

Left: Kevin Searcy winds up to bring the heat.
Above: Alan Kolb works out of the stretch.

Jamie Hockaday makes contact.

Brittany Gibson slides in safely at second.

Taylor Burkhalter puts on the tag at second.

Posing for a pregame photo.

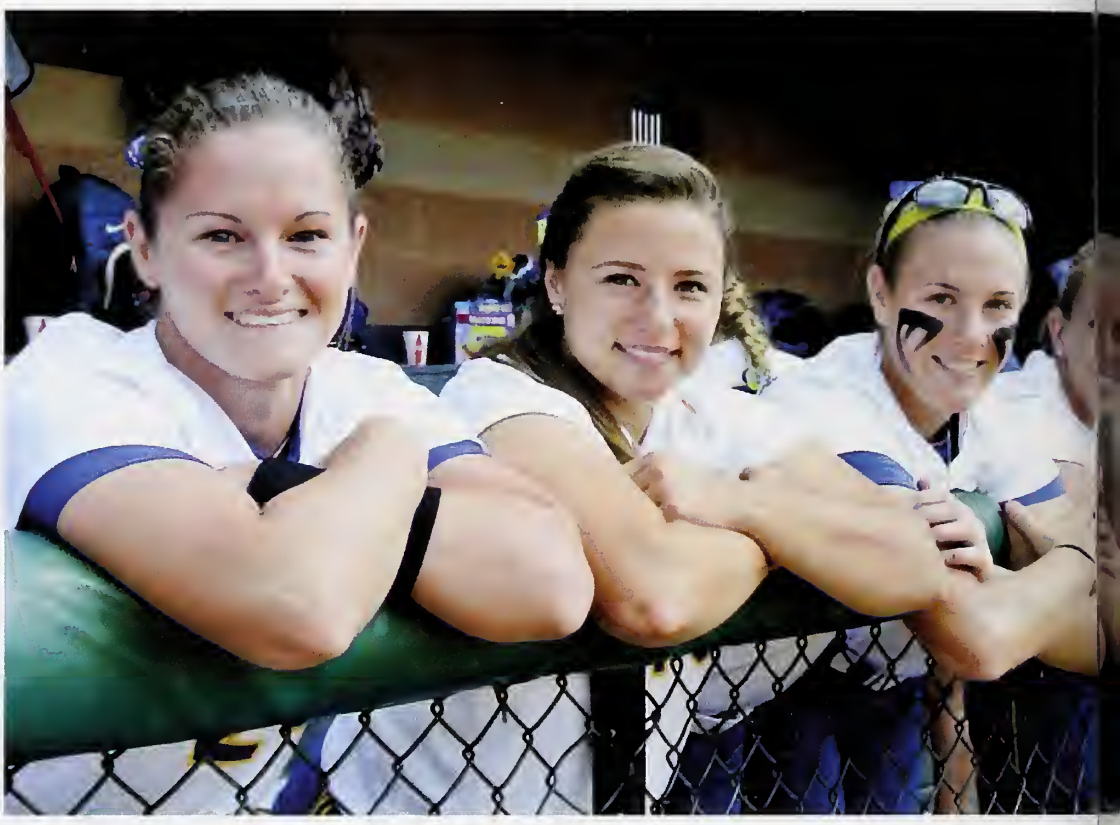

Above: Aleshia Peek shows off her street sign during the University Celebration.

Left, clockwise from l-r: Huddle at the mound; Erin Vickery putting the ball in play; Keeping the spirit up in the dugout; Robyn Stanek getting ready to field the ball.

lshia Peek
kes the
h at the
e of the
eld.

Shaundee Woosley at second base.

Cori Dew making the play behind the plate.

Roster

12 Megan Arrington
13 Jamie Booze
23 Taylor Burkhalter
6 Allie Carrigan
32 Emily Crouse
9 Shelby Culler
7 Cori Dew
22 Brittany Gibson
10 Jamie Hockaday
17 Taylor Hussey
2 Micah James
31 Tyler Miles
1 Aleshia Peek
4 Kyara Porche
44 Lauren Saller
15 Robyn Stanek
19 Erin Vickery
8 Shaundee Woosley

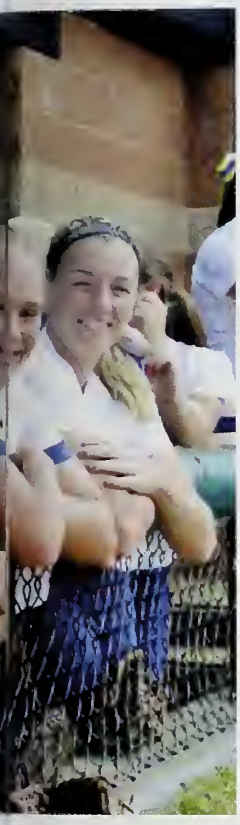

Softball

The Lady Lions got off to a good start for the spring, battling the cold and going 4-0 with wins against Virginia Intermont and Mount Olive. With six seniors on the squad, they hope to continue with the winning ways. Based on how hard these ladies worked in the off season, they should be very successful this year. The team also hopes to continue their winning ways in the classroom by extending their two year streak of having the highest gpa of all sports teams on campus. Senior Megan Arrington summed up her experience here saying, "Being apart of the MHU softball team has been an amazing experience! It's pretty much like a big family. There's nothing better than playing the sport you love surrounded by the people you love!"

Left: Huddle before getting the bats swinging.
Above: First team picture of the year.

Women's Tennis

Roster

Grace Diepenbrock
Tatiana Dualiby
Luz Heilman
Jade Henke
Natalie Hilbig
Lucy McLauren
Dafna Porat
Anna Rickenbaker

Men's Tennis

Roster

Austin Bare
Blake Covington
Markus Gattner
Euquerio Guerrero
Sam Lee
Daniel Nelson
Alberto Ortiz
Joel Sturgis

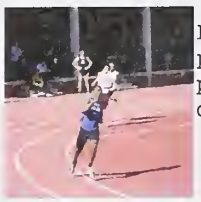

Dre Vines powering past his opponents.

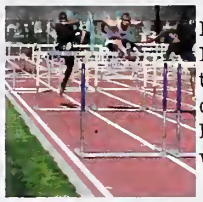

Isaac Phyall taking down each hurdle with ease.

Don Garrison looks calm and collected.

Daniel Lerner pacing the perfect 800 meter with poise.

Men's Track and Field

Roster

Dylan Adcock
Brandon Beard
Carter Benge
Kiel Bollero
Dwayne Boone
Alex Brandt
Thomas Colvin
Jeremy Crawford
Sean Daniel
Marc Danks
Jaymz Fagaragan
Marcus Foster
A'derius Freeman
Marvin Fulwood
Dontonio Garrison
Trevon Gee
Derek Gibson
CJ Gilchrist
Alex Griggs
Tyjuan Hill
Nathan Horton
Cameron Isenhour
Kyle Jones
Nathan Jones
Michael Koch
Cameron Lackey
Daniel Lerner
Terrance McKnight
Landon Minton
Jay Myers
Kedar Peeples
Isaac Phyall
Isaiah Phyall
Kendall Pickett
Cesar Reyes
Travis Riner
Chase Shermer
Joshua Smith
Jonathan Spence
Hunter Townsend
Deandre Vines
Nathan Wheeler
Darius Wright
Malachi Young

"Being apart of a team of men who work so hard on and off the track has really inspired me. Mars Hill has done so much for me and I can't imagine running anywhere else." - Chase Shermer

Top left: Cesar Reyes at the front of the pack.
Bottom left: Carter Benge keeping a steady pace.
Right: Hunter Townsend bringing it home.

Shelby Johnson is determined to PR.

Alexis Montgomery comes in for the home stretch.

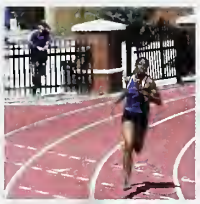

Elizabeth Klapmeyer never shows fear.

Anje Kidd makes it look easy.

Women's Track and Field

Roster

Vanessa Chavez
Aiyana Chin
Aja Cobbs
Madison Durham
LeeAnn Farr
Cynthia Griffin
Shaquavia Harper
Lauryn Higgins
Savannah Hulbert
Toccara Jefferies
Meghan Jenish
Kelly Jones
Anje Kidd
Elizabeth Klapmeyer
Holly Lord
Tahtiana Mcauley
Alexis Montgomery
Abbey Nichols
Dawn Radford
Christy Rappold
Shelby Johnson
Jessica Scott
McKay Sharpe
Carey Shields
Megan Smith
Dana Thompson
Faith Trammell
Jessica Viscusi
Leah Wilson

Left: Tocarra Jefferies showing of her stellar smile.
Top right: Savannah Hulbert coming in on the last curve.
Bottom right: Meghan Jenish pushing hard until the end.

Being able to be apart of the new MHU track program means so much, because last year we were not an official program, so the goals we accomplished did not seem as great compared to the other sports. When we would win events we were not noted or even rewarded for being the best in conference or region. So now we have this great opportunity to show others and members of this school what we really work for in a way that they understand such as being given an official all conference title to our name! Being able to be captain this year also is a great feeling, because I am surrounded by all these talented girls that are willing to take the next step, and do what is needed to be better. Nothing feels better than being able to work along side them and watch them grow as athletes that are helping enhance the work ethic of our new MHU track and field program! - Jessica Viscusi

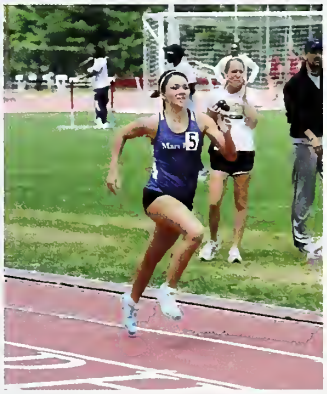

Jack Grinewich looks to clear the ball.

Cody Garcia passes to an open Adam Zulak.

Cody Garcia, Bobby Petersen and Hunter Maggs set up a play.

Right: 2014 team and alumni team after the annual fall scrimmage.

Below: Saxon Weil and Jon Avery go into defensive mode.

Clockwise from left to right: Jimmy McBride puts the ball past the goalie for another goal as Brian Pieklik looks on; Jon Avery and Yannie Reynecke playing tough defense; Anthony Malcom outraces the defenders; Team huddle at halftime.

ak Riffe
Brian
ik work
gher to
the ball
r.

Peter Appenzeller wins another face-off.

Tanner Leach clears the ball for the Lions.

Roster

1 Nick Lilly
2 Mike McKee
3 Zach Gregg
4 Matthew Gutierrez
6 Kevin Sherry
7 Patrick McMahon
8 Asyck Schildt
9 Tanner Leach
10 Clay Peregoy
11 Robert Petersen
13 Brett Kudlak
14 Ryan Sage
15 Adam Zulak
16 Connor Staub
17 Brian Pieklik
19 AJ Seip
20 Jon Avery
21 Andrew Scott
22 Saxon Weil
23 Alex Lipsky
24 Yannie Reynecke
26 Peter Appenzeller
27 Kevin Kolipinski
28 Jimmy McBride
29 Hunter Maggs
30 Darian Richardson
31 Cody Garcia
33 Jack Grinewich
35 Anthony Malcom
36 David Veitch
40 Jackson Ayers
42 Frankie Riffe

Lacrosse

With only 4 seniors, the 2014 edition of MHU lacrosse is a young and hungry team. Highlights from the fall campaign included a victory over upstart Division I Furman and a close victory over the MHU alumni.

The regular season kicks off with a scrimmage with perennially tough Limestone and regular season games with heavy hitters Mercyhurst and Adelphi. Conference play brings new faces with the inauguration of lacrosse to the SAC conference.

Senior Adam Zulak shared what is like to be part of the MHU lacrosse program, "Playing MHU lacrosse is like having a full time job. When you're not out on the field sacrificing your blood and sweat, you're in the gym getting stronger or in the classroom trying to get good grades to stay eligible to play. You do what you can to have the chance to play on the same field as your teammates because in the end, they're the closest thing you've got to being family."

Above: Jimmy McBride, Ryan Sage and AJ Seip move the ball around looking for an open shot.

Above: Saxon Weil, flanked by Peter Appenzeller, brings the ball across midfield.
Left: Frank Riffe, Matthew Guitierrez and Kevin Kolipinski zoom in on the ground ball.

Men's Golf

Roster

Nick Caruso
Chase Dembisky
Ken Dixon
Tyler Grooms
Lucas Harper
Charles Hartzog
James Holley
Adam Lumley
Josh Rooney
Jonah Shelton
Cole Swezey

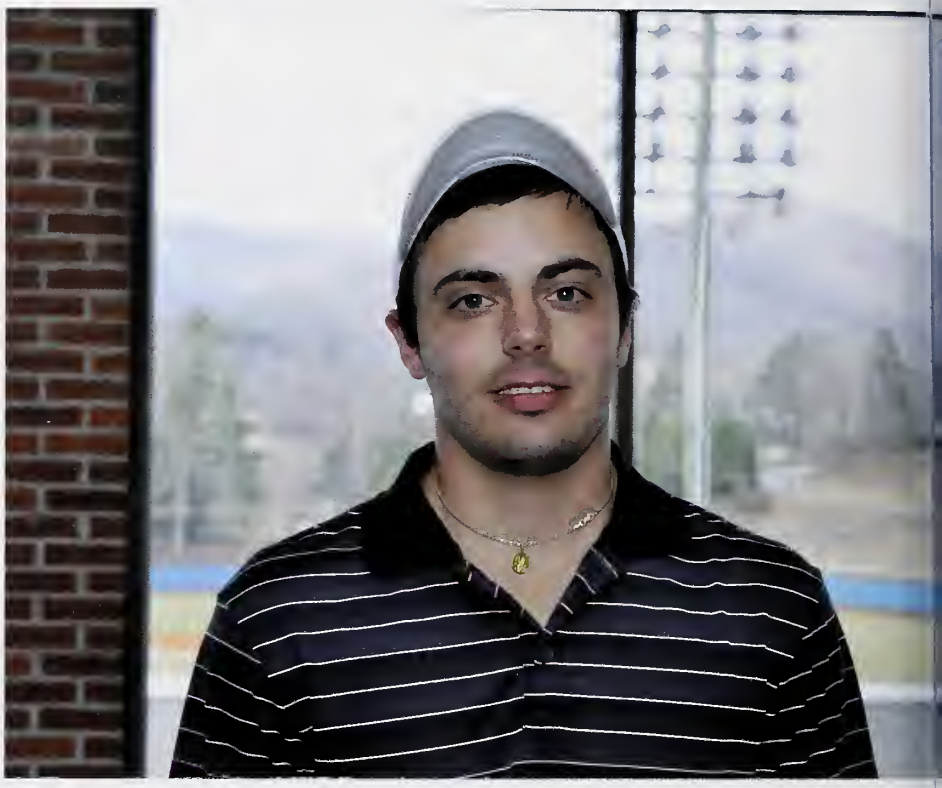

Men's Golf had a successful fall which hopefully will translate to a successful spring. The fall campaign was highlighted by a second place showing at the King Invitational. The spring season opens on February 23rd at the Irish Creek Intercollegiate tournament. Good luck to the Lions' golf team!

Women's Golf

Roster

Lindsey Ball
Victoria Barrett
Sarah Johnson
Jacqueline McCormick
Alex Oren

The MHU women's golf team showed promise in the fall with finishes in the top ten in all their tournaments. They should carry that momentum forward to the spring season behind the senior leadership of Jacqueline McCormick. The young team has a bright future ahead as they begin their quest on March 9th at the Bulldog Spring Invitational in Pineville, KY.

Jessica Crisp keeps her players hydrated.

Rachel Weber doing a rain dance.

Seniors Savannah Cagle and Aimee DeWitt

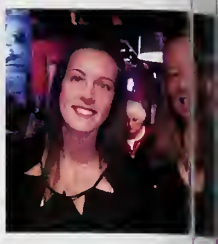

Right: 2013-2014 Athletic Training class and staff

Below: Heath Treadway getting ready for a football game.

Clockwise left to right: Regis Mawire getting in a little studying. Safety first!; Dylan Burleson making sure everyone stays hydrated on the turf.; Trainer Che Gothard goes over assignments while waiting for the basketball game to begin.; Displaying proper lifting technique during the scavenger hunt in Asheville.

l Lord
g
ntage of
ments.

DeAndre Harper practicing his skills.

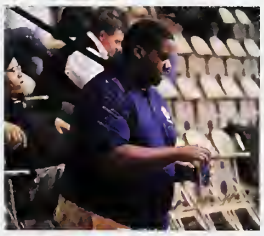

Scavenger hunt in Asheville helps build teamwork.

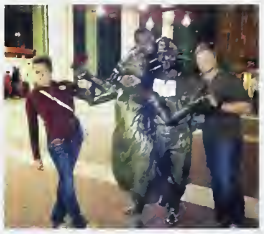

Athletic Training

he Athletic Training rogram prepares allows ands-on learning for it's udents with everything om cuts to concussions. mall classes and teacher to udent ratio invites a higher egree of learning for articipants.
enior Heath Treadway eflected on his time at MHU aying, "As I finish my final ear in the Athletic Training rogram I've made many iends and learned so many ings. The greatest thing ve taken away is the iends I have gained and the mily bond that I share with ese people. I hope to return to Mars Hill as an athletic trainer and look forward to what my future holds."

(Right: Alex Mullen makes sure water bottles are full at a basketball game.)

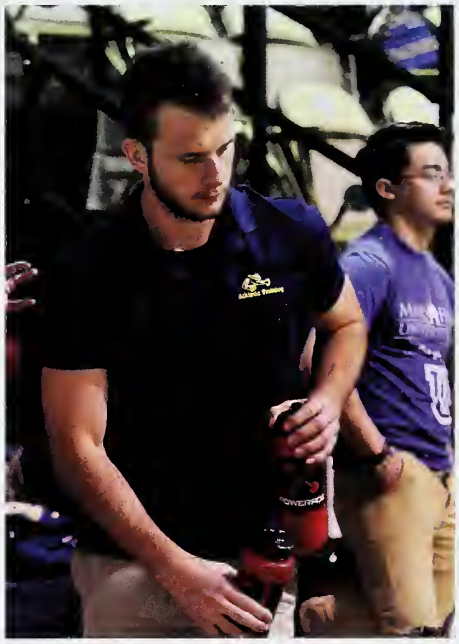

Left: Dining out with Allen Shelley
Above: Aimee DeWitt and Dylan Burleson taking care of the players and officials during a time out.

CLUBS AND

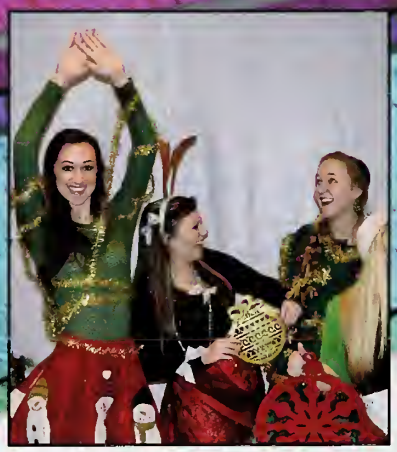

ORGANIZATIONS

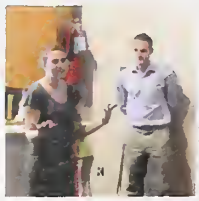

Grace Diepenbrock and Kiel Bollero

Senior officers Vachel Bien-Aime and Matt Sexton

SGA meeting in Timberline

All students are invited to SGA.

SGA

SGA is an organization of student leaders elected by their peers to represent the interests of the student body. These leaders are the liaisons between students and the faculty/staff and administration. They also provide service involvement and leadership opportunities for those they represent. This year the SGA was lucky enough to have two amazing presidents, Brady Adcock and Kiel Bollero due to the December graduation of Brady.

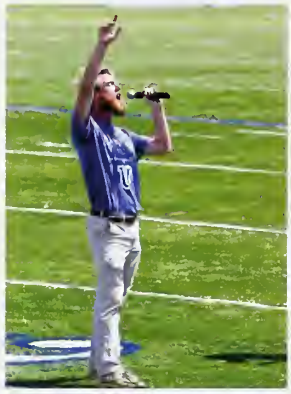

Brady Adcock

Addyson Albershardt; Octavia Stancil, Bill Barrett, Kiel Bollero, Chad Capobianco and Roman Blevins

Clockwise left to right: SGA representative at an SGA meeting; Grace Diepenbrock; DeAndre Howard addressing the SGA representatives; Scottie Ellison repping his class.

Mathan Brewer and Esther Kim showing their casual side.

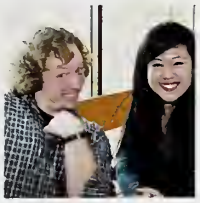

Anna Dillon

Josh Messer

RC Leon

Student Conduct Board

The Student Conduct Board sets the tone for what it means to be a citizen of the MHU community. They are responsible for upholding the values articulated in the Student Code of Conduct and give students an opportunity to be heard by their peers. By holding MHU students accountable for their actions, the Board hopes to help prepare them for life outside of the MHU community.

Jessica Woodburn

Clockwise left to right: Mathan Brewer; Shelby Johnson and India Ellis; Esther Kim; Jonathan Spence

Looking good in the Christmas aprons!

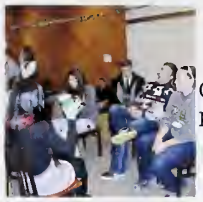

Christmas party!

Haiti trip

Reflective moment

Christian Student Movement

CSM is dedicated to assisting the university in leading students to a committed life of faith in Jesus Christ. In addition to meeting the spiritual needs of the students, they help to meet the needs of the wider world through mission trips, service projects and evangelism.

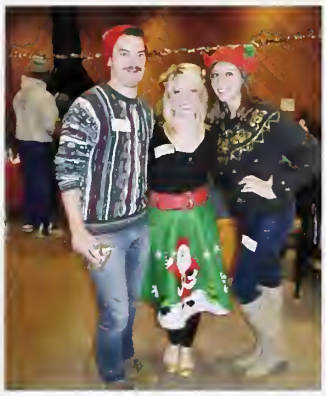

Clockwise from left to right: Shelby Johnson, Kristin Bristol and India Ellis hanging out; India Ellis, Cameron McDaniel, Shelby Johnson and Kristin Bristol; Olivia Buckner sharing a moment with a small admirer; Joo Shin Kim rocks the face paint along with a host of others.

"Now when I was a freshman..."

Smile!

Cody Marosz enjoying the company.

Only smiles at BluePrint!

BluePrint

BluePrint's goal is to meet the spiritual needs of MHU students, faculty and staff by participating in the purpose and fulfillment to MHU as a Christian university. All are welcome and guest speakers are frequently at the meetings.

BluePrint meetings are lots of fun!

Late night breakfast fun!

Decorating ornaments at Late night breakfast.

Everybody loves Late night breakfast.

Kids of all ages enjoyed the inflatables at the celebration.

Campus Activity

The Campus Activities Board (CAB) is a student-run organization that strives to enhance the Mars Hill University student experience through community development, quality entertainment, and creative programming. CAB hosts events such as, Opening Celebration, Late Night Breakfast, Spring Fling, Homecoming, and many

Clockwise left to right: The crowning of Faculty/Staff King and Queen; Late night breakfast; Bull riding at the University Celebration; Late night breakfast had a huge turnout this year.

Cheerleaders perform at Lion's Growl.

Lion's Growl is always fun.

Kate Wright and Tricia Ellis were the M.C.'s for the event.

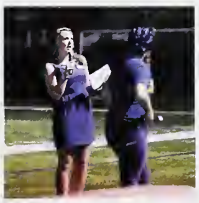

Steppers performing at the Growl.

Board

more! CAB purpose is to bring the finest programs and events to the Mars Hill University community. CAB has worked hard this year and partnered with a multitude of student organizations to bring exceptional and unique programs to Mars Hill, including many pre-home release movies, a new and improved Lions Growl, a Super Bowl.

Minute to win it games were a big hit with everybody at the newly revamped Lion's Growl.

Spring fling activities

Having fun at the Christmas party.

A little Apples to Apples during the meeting.

Intense Apples to Apples....

FFA

FFA, Think OUTSIDE of the Farm!

Motto:
Learning to Do
Doing to Learn
Earning to Live
Living to Serve

Above, left to right: Trisha Halsey, President; Erin Francey, Sec/Treasurer; Bill Barrett, V-President; Hannah Justice, Reporter.

Clockwise left to right: Duct tape rose pens made a great fundraiser!; Club members pose for a quick shot. Everybody look this way!; More spring fling fun; Bill Barrett is obviously having way too much fun during the game; Molly Gooden ropes a "steer" during spring fling activities.

Phonathon Callers

Phonathon is a student-based fund-raising service managed by the Advancement Office. Callers are recruited from numerous areas of campus and are trained to call alumni with a goal of connecting with them, updating alums on what's new on campus, gathering news on their lives for our alumni database, and also for gathering pledges for the Mars Hill Fund. Think of it as a pledge drive that's focused on allowing the students of today to make connections with students of the past. It further strengthens the sense of community that is the hallmark of the university.

Ultimate Frisbee

his is the inaugural season for the Ultimate Frisbee team. Team members include: Scottie Ellison, ndrew Little, Shelby Johnson, Blair Long, Matthew Bresson, Chris Ashley, Michael Ashley, Caleb eek, Austin Hille, Gregory Breen, Jared Parthe, Jarod Smith, Garrett Burrell, Bill Barrett, Vernon ontgomery, Ben Phillips and Ashlar Sargent. Ryan Bell serves as the team's advisor.

LAUREL STAFF

Ebony Simpson- Cover Design

Lauryn Higgins- Editor

The Laurel Yearbook has been a long standing tradition at Mars Hill. "It's something that I have been a part of for three years and the people I've met and the lessons I've learned have made this experience, so much more memorable than I could have ever hoped for," Lauryn Higgins says. "Cindy Whitt has been such a blessing and the countless hours she puts into each yearbook has been nothing short of amazing.

Allison Ward- Photographer

Rheannon Hunter- Photographer

Carter Benge- Photographer

Cody Marosz- Page design

Mary Bolster- Page design

Meghan Thomas- Page design

Anna Dillon- Page design

Dominique Chavis- Page design

Chiara Polack-Photographer

Beta Beta Beta

The Mars Hill University Beta Beta Beta (TriBeta) chapter is dedicated to fostering a scientific community among the student body and encouraging a connection between their organization and the campus community. Just established in 2013, they are hoping to see their membership grow as they work to build interest in the biological sciences.

HOSA

Health Occupations Students of America is a student lead organization that allows students interested in the medical field to compete at the state and national level, participate in community service hours and also see the variety of medical professions available to them. The Mars Hill Chapter is a fairly new group with participation interest steadily growing.

Black Student Association

Mars Hill University's Black Student Association focuses on both social and academic applications of getting students involved on campus. BSA has held several social events such as our Welcome Back Dance, our Annual Poetry Slam, and our movies nights. We have also concentrated on informing the community about African American culture through forums, debates and innovative media; such as BSA's Battle of the Sexes, and our "Good Hair" forum. BSA has a strong grounding in social justice as well as the cultivation of our environment to create a diverse and multi-cultural campus here at MHU. BSA strives to promote diversity, justice, education, and faith.

Hill Raisers

Hill Raisers is an organization that aspires to allow students to experience Mars Hill's traditions, activities and sporting events. Through this students will be able to apply ownership to their own school pride within a community atmosphere and culture of supporting peers in one another's element. They will carry with them: the proud traditions, unity, achievement, and passion throughout their life travels, impacting the individuals that they encounter with the true Hill pride.

Safe Haven

Safe Haven is dedicated to creating a safe and educational environment for all people who have experienced intolerance. Safe Haven membership is open to all students of Mars Hill University regardless of race, religion, sexual orientation, sex, gender identity and expression, or political affiliation. The goal of Safe Haven is to provide diversity education, anti-bullying and anti-discrimination resources to students in an attempt to further the value and sacred worth of every individual.

Social Work Club

The Social Work Club is a group that serves the university and community through projects, forums, and informational activities that would better the individual as well as the community. They are involved with many different projects and organizations, including sponsoring a family at Christmas and providing a meal at AHOPE, a day shelter for homeless persons. The Social Work Club collaborates with other organizations on campus to raise awareness about social justice issues, and co-sponsors events such as, "Go, Granny D"!

Rotaract Club

Rotaract focuses on Community service projects. We manly focus on areas in Madison County and provide service to the community. This year we have hosted a zombie run in October and are helping with fundraising for a girl to represent North Carolina at the National Special Olympics. Another highlight this year has been doing game night with special teens and adults once a month. What could be more rewarding than giving service to others.

Greek Life

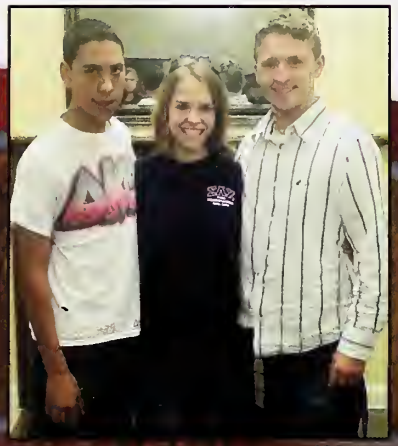

Prices

Inter Greek Council

During the past year IGC has been making critical changes in order to expand Greek life and boost Greek unity. Standards have been raised in order to encourage Greek life students to do their best. All organizations complete multiple service projects each semester to help raise awareness, help the local community, and raise money for their individual philanthropy. IGC completes a mass service project each semester that all Greeks attend to help the community in a positive way. Greek life teaches students important leadership skills, along with team work skills that Greeks use throughout the year doing their many different projects.

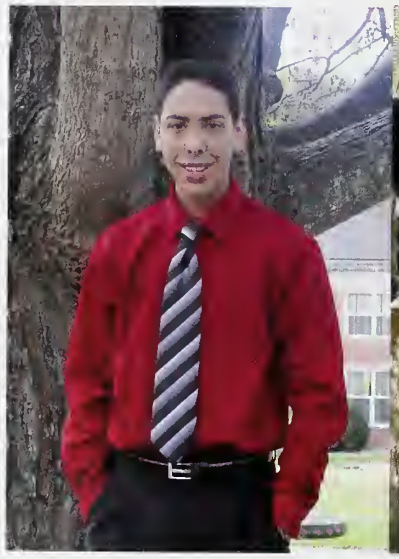

Terry Chavis, pictured right, is the only graduating member of IGC Executive Council. He was on Homecoming Court (shown on the far right with his Sigma Little sister helping him put on his sash.

Delta Zeta

The Omicron Xi chapter of Delta Zeta has had a very busy year. As a chapter they helped organize and carry out a benefit for Gretchen Green, an alumna who was battling breast cancer. This event helped to raise over $2,000. The sisters also planned a Pink Goes Green event in order to give students on campus an opportunity to pledge to go green for one month. Delta Zeta also volunteered on numerous occasions with project backpack at the First Baptist Church of Mars Hill. Aside from volunteering, the sisters bonded over numerous dinners, and social events. They were also recognized for excellence in both philanthropy and academics by their Regional Director.

The sisters spend lots of time together! They worked very hard on their breast cancer event "Clogging for the Cure." The sisters love to dress up and have a good time. Both the picture to the left and the picture above show the special relationships between a big and her little.

Sisters: Alex Vines, Kate Wright, Brittany Duckett, Samantha Zerger, Emily LaSasso, Jacquie Miner, Jesse Beck, Julie Bolling, Holly Del Rio, Belle Fish, Ali Fridley, Sarah Graves, Lacey Grindstaff, Olivia Haase, Anna Hamilton, Ariail Hammond, Kaitlyn Hedrick, Amy Leatherwood, Mandi Lewis, Ashley Lowery, Regan Macomson, Farris Morris, Lauren Reneau, Darcy Rowan, Ashley Staton, Kait Storey, Jenna Towler, Hannah Wilson,

Sigma Alpha Chi

As the oldest active sorority on campus, Sigma Alpha Chi sorority is a legacy of faith, pride and sisterhood. Through dedicated service, Sigma Alpha Chi strives to help the University and the community wherever they can. President Stephanie Sherrill, Pledge Class XLIV said, "Sigma is quite frankly the best thing that could have happened to me in college. I found my home away from home. These are my sisters, and my letters. I wouldn't trade anything in the world to lose them."

The sorority's philanthropy is the American Cancer Society. As a fundraiser for Breast Cancer Awareness, the girls recruited the firemen of the Pink Heals Organization to bring a pink firetruck to celebrate the victims, fighters, and survivors of cancer. With the help of over 10 other organizations, they were able to raise over $600. The money went to the Madison County Heath Department to fund free mammograms.

Sisters: Keri Arrington, Constance Cuthrell, Jessica Shelton, Tricia Ellis, Stephanie Sherrill, Taylor Burchette, Anna Dillon, Brooke Johnson, Keri Oxendine, Bethany Rost, Heather Styles

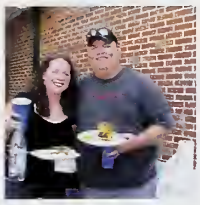
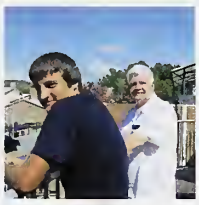
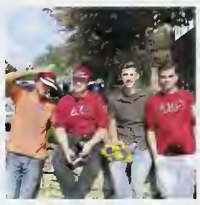

Delta Kappa Theta

Delta Kappa Theta has been extremely busy in the past year. With several successful blood drives, many other service projects to help the campus, and a very successful Delta Kappa Theta Rose Ball, the Brothers have been working very hard.

Rose Ball was especially fun because it is a gathering of as many alumni as we can get together at once. Great stories were told of the "old days" and new memories were formed.

Homecoming is always a big deal for the brothers of Delta Kappa Theta. This year they held a cookout on the upper deck of the Blue Lounge and sold spirit scarves. Delta Kappa Theta's newest members, Kenny Anderson and Horacio Rodriguez (far left) worked hard to make their first homecoming a success.

rot rs: Jacob Yant, Terry Chavis, Garrett Burrell, Jared Parthe, Eugene Jones,
iob o Rodriguez, Daniel Henry, Kenny Anderson, Horacio Rodriguez

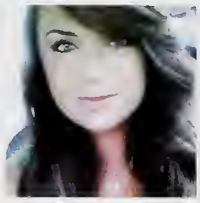

Gamma Chi Epsilon

Gamma Chi Epsilon was founded in 1986. Our sororities colors are purple and green. Our mascot is a peacock,

Peacocks naturally replace their feathers annually; as such the peacock is a symbol of renewal. With each passing year we continue to get new members that bring new aspects to our sorority and make it greater each year. We are a group of girls that stand strong in our beliefs of helping the community, having high academic achievement, and daring to be different. Fall of 2013 we have received 10 fabulous new members and are excited to see how this year will play out for us with having one of the biggest pledge class in of Gammas history.

Sisters: Leanne Rector, Nicole Marcello, Kali Moore, Katie Hound, Elaina Jhant, Abbie Newsome, Erin Strauss, Rebecca Rice, Jessica Tony, Rachel Reed, Jessie Reynolds, Gabby Francis.

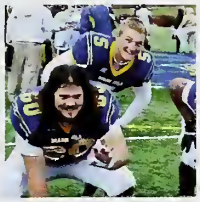

Zeta Chi Theta

zeta Chi Theta has had a great year! They had tons of great memories made during football games and fraternity events. They enjoyed service work and social get togethers with other organizations. They added two new members this year as well.

Current brothers Nick Allison and Nick Harp pose with alumni brother Giovanni Hernandez. The brothers pose for a group shot with one of their Zeta Chi Theta paddle. Zeta boys are proud of their team! Brother Josh Chapman #50 gets ready for kickoff.

Brothers: Nick Harp. Nick Allison, Josh Chapman, Kalonji Harris, Trae DeBruhl, Zack Ruston, Ben Barber, Trent Miller, Major Duckett

Left to right: Patrick Smith, Victoria Kaiser, Christen Nicholson, Toni Cole

Faith Trammell and Nick Villalobos with an unidentified baseball teammate

Snowpocalypse!

The Mars Hill campus was predicted to get 6-12 inches of snow in what was dubbed the Snowpocalypse. A good 5-6 inches of snow made for lots of fun sledding, snowman making and other favorite wintertime activities. Snow cream recipes were posted all over facebook as were fun pictures!

Clockwise from left to right: Shelby Johnson, Esther Kim and Dani Franco; Austin Hille, Mike Ashley, Shelby Johnson, Dani Franco, Esther Kim, Chris Ashley and Greg Breen pose with the giant snowman; Snow piled up on the ramp at Wall; President Lunsford and Grainger Caudle scraping ice and snow off the steps.

The Hill Raisers made signs to show support.

Talking Coach Clifton into buying a pound cake.

Sigma helped make the event a success!

Cosmo looks good in pink!

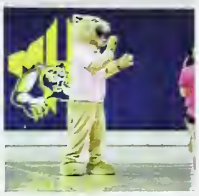

Make it PINK!

Each February, college and university athletic teams across the nation show their support for cancer research and survivors by hosting Pink Out games. The fundraising event is done in conjunction with the Play 4 Kay cancer fund. This year Mars Hill University Women's Basketball team managed to raise over $900 despite the snow hampering their efforts. Baskets of donated items were sold through a silent auction, t-shirts were sold and fans had an opportunity to win prizes by shooting from half court for $1. Sigma Alpha Chi and the Hill Raisers donated their time to help make the event a success!

Clockwise left to right: Lady Lions warm up showing their support; The cheerleaders get into the spirit; Cheering for a cause; McKay Sharpe and Carter Benge were recognized at halftime as Ms. and Mr. Laurel 2014.

Joe Barron was flipping over the fashion show.

Thumbs up for cycling.

Showing off his style in the Fatal Attrashion show.

Trekking across the beautiful MHU campus.

Above top left: Robyn Stanek helps with halftime activities; Admission counselors; Above: The Admissions team. *(late submission so not included on the faculty/staff pages)*

Clockwise left to right: ; Isaiah Cuthbertson and fans decked out in MHU colors; Grad Assistant Tyler Thompson and Mindy Bliss get a front row seat for the action at the basketball games; Landrey Bowman and Alain Diaz in their Christmas finery; Brady Adcock taking in the beautiful scene of the WNC mountains.

Traveling to away games is tough for Dylan Burleson

Cheerleaders lead the way for the football team.

Keeping the spirit up during a football game.

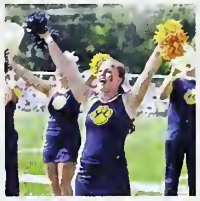

The Fashion Department's Fatal Attrashion show was a success.

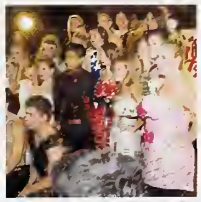

Above left: Basketball fans on hand to support their team.
Right: President Lunsford tries his hand at shooting 3-pointers.

Clockwise far left to right: Romeo Pough rocking the beats; Getting ready to support the home team; Grace Diepenbrock shows style in shooting 3-pointers; India Ellis, Shelby Johnson, Esther Kim and Olivia Buckner participated in their first Color Run!

Men's soccer supporting the volleyball team.

Posing in front of the Christmas tree.

Lacrosse team supporting their fellow athletes.

Santa? Is that you?

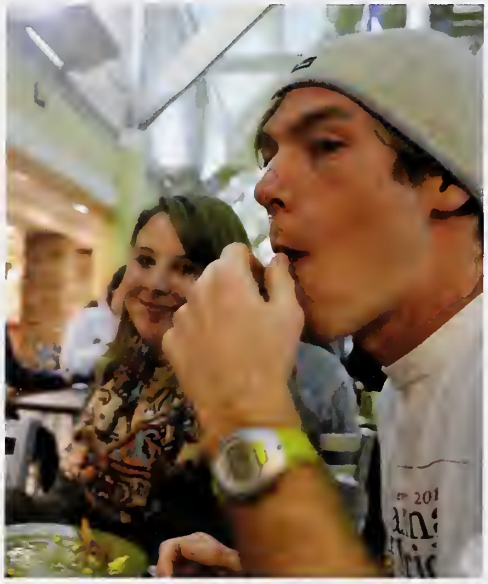

Above: Brady Adcock caught stuffing his face at Late Night Breakfast.
Right: Maggie Murphy and Terry Chavis making careful measurements in the lab.

Clockwise left to right: Mathan Brewer, Shelby Johnson, India Ellis and Esther Kim pose for an awkward Conduct Board picture; Late Night Breakfast brings out the best in everybody; Major Duckett showing his 3-pointer form; Cheerleaders show off their new backpacks.

Esther Kim and Xiu Wang share a moment at Senior Celebration

Jamie Raezer making that final walk.

Jamie Hockaday showing the boys how to shoot!

Enjoying the patio at the cafeteria.

Left: Luminaries light up the quad.
Above: Chad Capobianco, Tyler Thompson, Carter Benge, Brady Adcock and Brett Pardue share a Christmas moment.

Clockwise left to right: Sharing a laugh in the caf; Group shot at the Christmas party; Chuck Phifer has mad popcorn making skills!; Men's basketball pose while mentally preparing for their game.

The Journey back to U began the day you first decided to become part of Mars Hill University. The memories you make, the social causes you make your own and the bonds you create with faculty, staff and fellow classmates will always be a part of who you are. The journey back to you doesn't stop when you leave Mars Hill, it is a journey that you will travel the rest of your life. We are all blessed to share the journey with you.

Photo by Carter Benge

POP CULTURE • SPORTS • MUSIC • HEADLINES • MOVIES • SOCIAL MEDIA • ENTERTAINMENT

WORLD BEAT®

2013-2014

POP CULTURE

This Trend is a Hoot
The wise, wide-eyed owl is popping up everywhere as a whimsical motif in jewelry and accessories.

Zombies Invade Pop Culture
Zombies walk and feed among the living in hit movies, popular television shows, and trendy costume parties.

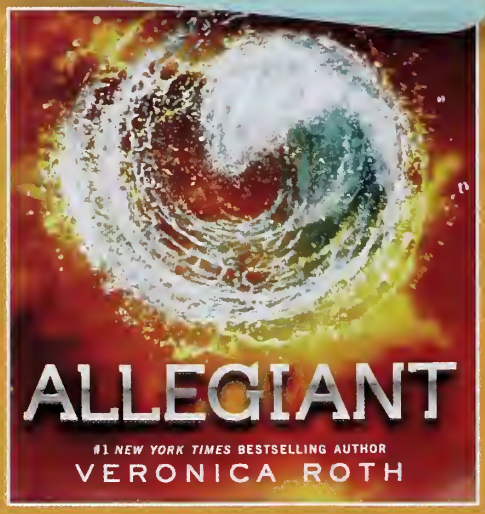

Tris Trumps Katniss
Amazon.com announces that pre-orders for *Allegiant*, the final book in the *Divergent* trilogy by Veronica Roth, are outselling the final book in the *Hunger Games* trilogy.

Smooth Move
Kids take over the family blender to make quick, healthy fruit and veggie smoothies for breakfast or afternoon snacks.

Pocket Fuel

Busy kids get fast, balanced nutrition on-the-go with Hormel's new REV® Wraps, high-protein snacks made with meats and cheeses.

New Hair Hues
Hairstylists report that their customers, male and female, are asking for ombré hair color that starts dark at the roots and becomes gradually lighter toward the ends.

Nutritious Candy
The Gatorade® brand introduces G Endurance® Carb Energy Chews, a sweet treat that contains carbohydrates and B vitamins for athletes.

A New Twist
Pretzels are the latest fad food. Fast food restaurants introduce new sandwiches on pretzel buns. Pretzel-based snack foods soar in popularity.

Etter With Bacon
Ithot just for breakfast
amore. Trendy restaurant
cfs and home cooks add
tion to everything from
aetizers to desserts.

Keep Calm and Be Silly
"Keep Calm and Carry On," a British slogan from World War II, inspires parodies like "Keep Calm and Have a Cupcake."

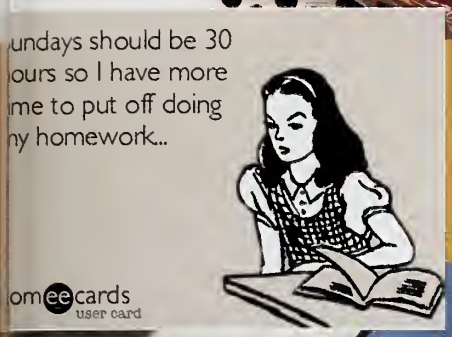

Advertisers Connect With Social Media Users
Consumer brands like Ford and The Home Depot are featured on Someecards, the humorous electronic greeting cards users share on Facebook.

#hashtag

Eryone's Using
Sial Media Hashtags
T Twitter #hashtag helps users connect to
tr ding topics; entertainers, sports figures,
a consumer brands get in on the act.

World's Most Powerful Celebrities 2013

1. Oprah Winfrey, $77M
2. Lady Gaga, $80M
3. Steven Spielberg, $100M
4. Beyoncé Knowles, $53M
5. Madonna, $125M
6. Taylor Swift, $55M
7. Bon Jovi, $79M
8. Roger Federer, $71M
9. Justin Bieber, $58M
10. Ellen DeGeneres, $56M

Forbes Magazine

Dessen Fans Welcome New Novel
Young adult fiction writer Sarah Dessen releases her twelfth book, *The Moon and More*, about a young woman who is about to leave her coastal hometown for college.

SPORTS

Nadal Wins 13th Grand Sla
Spanish tennis great Rafael Nadal triumphs over his Serbian opponer Novak Djokovic at the U.S. Open tc claim his 13th Grand Slam title.

Johnson Picks Up Six-pack
NASCAR driver Jimmie Johnson wins his sixth Sprint Cup championship and finally lives up to his Twitter hashtag, #6Pack.

Serena Wins in Queens
Tennis champion Serena Williams wins her 17th Grand Slam by defeating Victoria Azarenka for the women's singles title at the U.S. Open.

Tiger Tops the Tour
Golfer Tiger Woods tops the 2013 PGA Player of the Year final standings for the 11th time in 16 seasons as a PGA Tour professional.

Winter Olympics

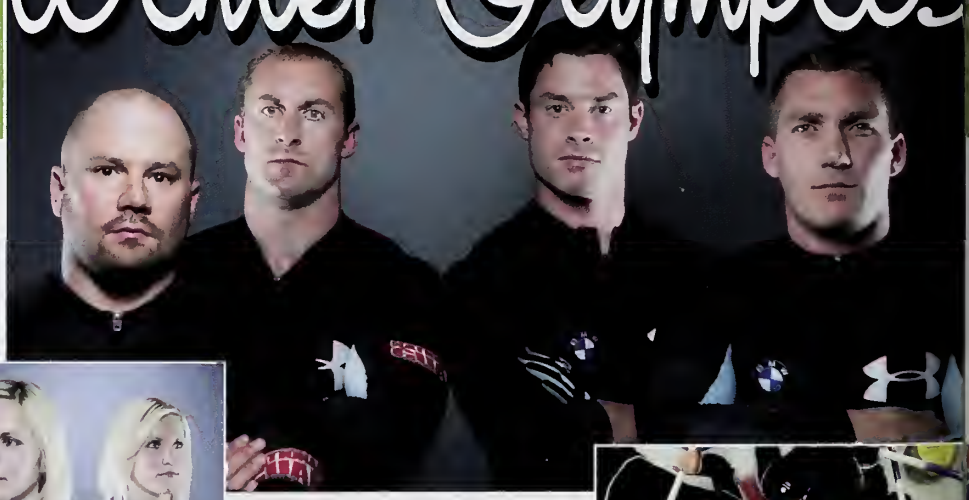

Bobsled Team Seeks Second Olympic Gold
The U.S. four-man bobsled team travels to the Winter Olympic Games in Sochi, hoping to win a second consecutive gold medal.

Huston Rolls to Gold
Eighteen-year-old skateboarder Nyjah Huston takes home the Street League Skateboarding Gold at the X Games in Los Angeles.

Twin Sisters Seek Gold in Sochi
The first set of twins to play women's ice hockey in the Olympic Winter Games return to Team USA. Monique and Jocelyne Lamoureux compete in Russia.

SOCHI

Curling Teams Compete in Sochi
Team USA sends men's and women's curling teams to compete for Olympic Gold at the Ice Cube Curlin Center in Sochi, Russia.

Top Five Athletes With the Largest Twitter Following:

1. Christiano Ronaldo, 22M
2. Ricardo Kaká, 17M
3. LeBron James, 10M
4. Neymar Júnior, 9M
5. Shaquille O'Neal, 8M

Yahoo.com

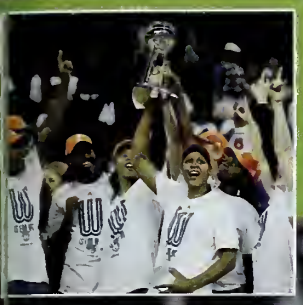

Lynx are WNBA Champs Again
The Minnesota Lynx win their second WNBA title in three years, finishing the sweep with an 86-77 win over the Atlanta Dream.

Spurs Can't Take the Heat
In the final game of the NBA championship, LeBron James and the Miami HEAT defeat the San Antonio Spurs 95-88.

Seahawks Win Super Bowl
The Seattle Seahawks achieve a decisive, 43–8 victory over the Denver Broncos to claim the Lombardi Trophy in Super Bowl XLVIII at New Jersey's MetLife Stadium.

Sox Win the Series
As the Fenway Park crowd roars, the Boston Red Sox beat the St. Louis Cardinals 6-1 in Game 6 of the World Series.

ayweather Rules e Ring
xer Floyd Mayweather, Jr. eats light middleweight ng star Saúl "El Canelo" arez at the MGM Grand den Arena in Las Vegas.

Teen Golfer Goes Pro
New Zealand golfer Lydia Ko, 16, is admitted to the LPGA tour even though the minimum age is 18. She is the youngest person ever to win a pro golf tour event.

MUSIC

Thicke Rules the Summertime Charts
Robin Thicke's "Blurred Lines," with gu vocals from T.I. and Pharrell Williams, i the unofficial song of the summer, sellir more than six million MP3 downloads.

Swift Rules the AMAs
Taylor Swift takes home four American Music Awards trophies, including Artist of the Year, for a career total of 15 AMA awards.

Searching for Jay Z
Google releases a year-end list of most searched songs; Jay Z is the only artist with two songs among the Top 10.

Lorde Lands a Hit with "Royals"
Seventeen-year-old Ella Maria Lani Yelich-O'Connor, better known as Lorde, is the first New Zealand solo artist to have a No. 1 song in the United States.

Soundtrack Features Platinum Alt Rockers
The soundtrack for *The Hunger Games: Catching Fire* includes "Who We Are" by Imagine Dragons, whose first album *Night Visions* is certified platinum.

One Direction

The band, fondly known to fans as 1D, releases their second album, *Midnight Memories*, and a 3-D concert film, *This Is Us*.

Bruno on the Ball
Singer-songwriter Bruno Mars is tapped to perform in the Super Bowl XLVIII halftime show.

Rapper Recruits for the ACLU
Macklemore releases a video encouraging fans to join the American Civil Liberties Union, a nonpartisan nonprofit that protects free speech and other rights.

lorida Georgia Line Sees ouble at CMA Awards

yler Hubbard and Brian Kelley of Florida eorgia Line take home two trophies r their single, "Cruise," at the Country lusic Association Awards.

Redman Receives Six Awards

Singer-songwriter Matt Redman won six 2013 GMA Dove Awards, including Song of the Year and Songwriter of the Year for "10,000 Reasons (Bless the Lord)."

The People Choose Pink

Pink nabs three nominations in the People's Choice Awards. Her album, *The Truth About Love*, reaches No. 1 on the Billboard 200.

Justin Timberlake

Timberlake Tops Twice

Justin Timberlake's *The 20/20 Experience* — second of 2 album debuts at No. 1 on the charts, his second chart-topping album of the year.

Most Downloaded Songs of 2013

1. **Thrift Shop** by Macklemore & Ryan Lewis
2. **Blurred Lines** by Robin Thicke
3. **Radioactive** by Imagine Dragons
4. **Just Give Me a Reason** by Pink
5. **Can't Hold Us** by Macklemore & Ryan Lewis

Reuters.com

Katy Roars

Katy Perry's power pop song, "Roar," the first single from her fourth album, *Prism*, tops music charts in the United States and eight other countries.

Eminem and Rihanna Pair Up

Eminem invites Rihanna to collaborate on "The Monster," a track that combines his rhymes with her melodic pop hooks.

HEADLINES

Detroit Files for Bankrupt
Citing debts amounting to $18 billion, Detroit files for Chapter 9 Bankruptcy protection. It is the most populous American city in history to go bankrupt.

World Mourns Madiba
The death of South Africa's first black president, the anti-apartheid activist Nelson Mandela, inspires heartfelt tributes around the world.

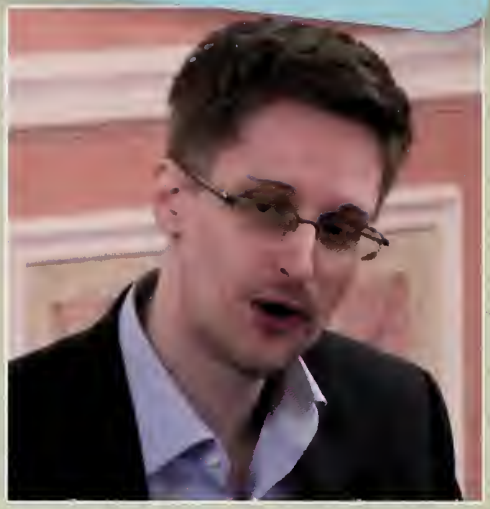

American Fugitive Finds Asylum in Russia
Edward Snowden, a former National Security Agency contractor who leaked classified documents, is granted temporary asylum in Russia.

Congress Ends Government Shutdown
A budget bill that raises the nation's debt ceiling is signed by President Obama, ending a 16-day shutdown of the federal government.

ObamaCare Launch Marred by Website Glitches
Open enrollment for health insurance begins at healthcare.gov; users are frustrated as the website freezes and crashes repeatedly.

Prize Awarded to Malala
Sixteen-year-old Malala Yousafzai, a Pakistani activist dedicated to education for girls, receives the International Children's Peace Prize.

Xbox's Biggest Launch Ever
In its first 24 hours, the Xbox One™ console sells one million units worldwide, making the debut the most successful in Xbox history.

The Year's Largest Typhoon Hits the Philippines
Typhoon Haiyan, one of the strongest storms in recorded history, swept the Philippines with heavy rains and wind gusts up to 235 mph.

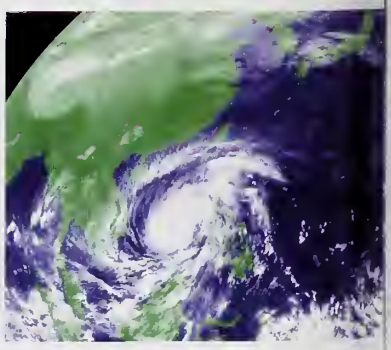

Time Magazine Announces its 16 Most Influential Teens of 2013

1. Lorde, 17
2. Lydia Ko, 16
3. Nick D'Aloisio, 18
4. Missy Franklin, 18
5. Kendall Jenner, 18
6. Kylie Jenner, 16
7. Dante de Blasio, 16
8. Malala Yousafzai, 16
9. Kiernan Shipka, 14
10. Ionut Budisteanu, 19
11. Malia Obama, 15
12. Maya Van Wagenen, 15
13. Justin Bieber, 19
14. Beth Reekles, 17
15. Chloe Grace Moretz, 16
16. Hailee Steinfeld, 16

time100.time.com

Concussion Concerns Prompt Equipment Improvements

Sporting goods manufacturers respond to parents' worries about concussion injuries by making helmets more protective.

Hillary Clinton Resigns Secretary of State Post

After serving four years as the nation's 67th Secretary of State and achieving high approval ratings, Hillary Clinton steps down. Her replacement is Sen. John Kerry.

Minimum Wage Workers Rally for a Raise

In state and municipal elections, Democrats are backing efforts to increase the minimum wage. The wage hike is strongly supported by voters.

Washington Redskins Owner Defies Protestors

Daniel Snyder, owner of the District of Columbia's NFL team, is unmoved by a series of protests that claim the team name is offensive to Native Americans.

Pope Francis Urges Church to Change Its Ways

Pope Francis preaches compassion in his 84-page manifesto "The Joy of the Gospel," in which he urges Catholics to address the needs of the poor.

MOVIES

A Supernatural Education
The first film adaptation of Richelle Mead's popular series of young adult books is released as *Vampire Academy: Blood Sisters*.

A Sinister Future Calls for a Clever Heroine
The first book in Veronica Roth's dystopian trilogy is adapted for the big screen. Shailene Woodley stars as Beatrice "Tris" Prior in *Divergent*.

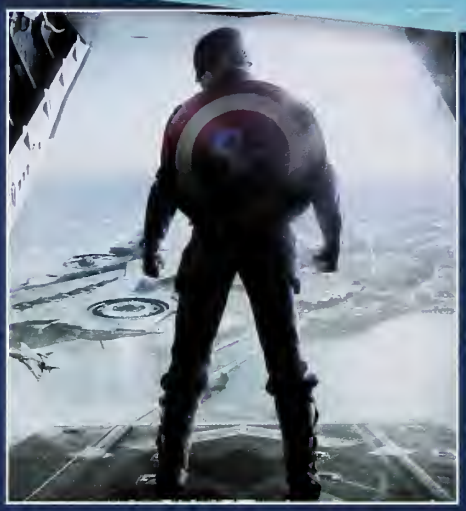

The First Avenger Comes Back for Seconds
Marvel's Captain America returns to the big screen to stop a shadowy assassin in *Captain America: The Winter Soldier*.

A Classic Romance for a New Generation
Downton Abbey creator Julian Fellowes adapts the story of Shakespeare's star-crossed lovers for the big screen in *Romeo & Juliet*.

Meanwhile, in Middle Earth
Bilbo Baggins treks across the silver screen in *The Hobbit: The Desolation of Smaug*, the second of a three-part series based on the J.R.R. Tolkien novel.

Pirates

A Real-life Pirate Story
When desperate Somali pirates hijack the American cargo ship *MV Maersk Alabama*, its captain undergoes a life-threatening ordeal in *Captain Phillips*.

A Heroic Success
Thor saves the universe from the dark intentions of the evil Malekith as *Thor: The Dark World* earns more than $500 million worldwide.

A Gifted Teen Masters Games of War
Andrew "Ender" Wiggin is a brilliant boy recruited by the military to help save Earth from an invasion of evil aliens in the sci-fi thriller *Ender's Game*.

***Frozen* Gets a Warm Reception**
Critics and audiences fall for Disney's *Frozen*, the computer-animated musical tale of princess siblings, a magic snowman and a kingdom trapped in eternal winter.

Transformers Return to Theaters
Earth is once again in danger, as humankind contends with the dangers of technology and the struggle between good and evil in *Transformers 4: Age of Extinction.*

Astronaut Movie Hits the Stratosphere
Gravity, a feature film starring Sandra Bullock and George Clooney as astronauts in danger, earns a record-breaking $55.6 million on its opening weekend.

Catching Fire

Katniss Sets Box Office Ablaze
Box office receipts of $161 million from the first weekend of *The Hunger Games: Catching Fire* set a record for the best November opening of all time.

2013 Box Office Sales Domestic

1. *Iron Man 3*
2. *The Hunger Games: Catching Fire*
3. *Despicable Me 2*
4. *Man of Steel*
5. *Monsters University*
6. *Frozen*
7. *Gravity*
8. *Fast & Furious 6*
9. *Oz: The Great and Powerful*
10. *Star Trek Into Darkness*

boxofficemojo.com

Spider-Man Swings Back for a Sequel
New York is once again threatened by evil villains with formidable powers. Andrew Garfield returns to play the title role in *The Amazing Spider-Man 2.*

SOCIAL MEDIA

iPhone® 5S Garners Prais
Apple introduces its latest iPhone with an improved camera, TouchID fingerprint sensor and best-in-class motion sensors.

Controversy Surrounds Social Networking App
Ask.fm, a social networking app where users post questions and comments anonymously, is linked to cyber bullying.

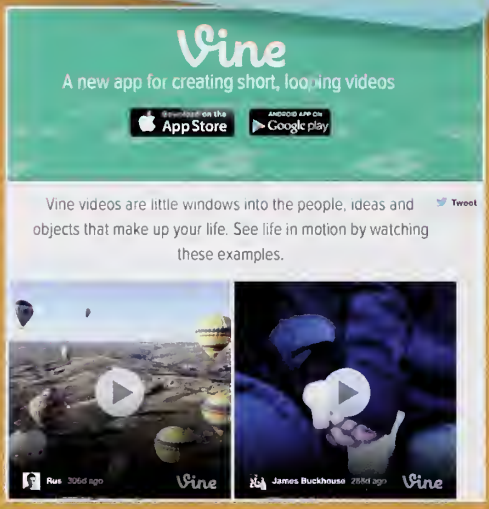

Vine of the Times
Vine, the new social video network where people upload six-second mini-movies, called "Vines," attracts more than 40 million users in just 10 months.

Game Builds Success Block by Block
Minecraft, an open world game that gives players the freedom to shape their own worlds, hits $33 million in sales across all platforms.

Mobile Gaming Fans Welcome Adventure Game Sequel
With more than a million downloads in less than three days, the new *Temple Run 2* is one of the year's most successful apps.

Hump Day Ad Garners Heaps of Shares
GEICO's "Hump Day" ad, starring an annoyingly gleeful camel, is one of the year's most popular, with more than 4 million shares on social media.

Even Parents Know What it Means
The term "selfie," coined by social media users to describe self-portrait snapshots, is officially added to the lexicon by dictionary publishers.

Fox Video is a Viral Hit
"The Fox (What Does the Fox Say?)," a music video by a Norwegian comedy team, Ylvis, goes viral with more than 192 million views on YouTube.

Top App Downloads of 2013

1. Candy Crush Saga
2. YouTube
3. Temple Run 2
4. Vine
5. Google Maps
6. Snapchat
7. Instagram
8. Facebook
9. Pandora Radio
10. Despicable Me: Minion Rush

usatoday.com

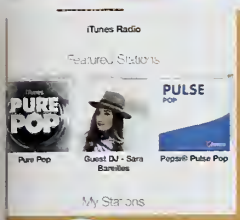

Apple's New iTunes Radio™

Apple introduces iTunes Radio, where online subscribers can hear selections based on songs they've purchased.

Pictures Disappear on Social Media

Teens share photos fleetingly on Snapchat, a popular app where content disappears after only one to ten seconds.

Candy Crush

They Get the Boy and the Prize

"I Got a Boy," by Girls' Generation, a Korean K-Pop group, wins the top prize at the first-ever YouTube Music Awards.

Game Company Cashes In

The company that produces Candy Crush Saga reports earnings of $650,000 per day from users who pay to unlock premium features.

Smartwatch Sells Well

Despite so-so reviews by technology columnists, the Galaxy Gear smartwatch achieves better-than-expected sales.

ENTERTAINMENT

Sounds Colorful
The must-have headphones of the moment, Beats Solo HD by Dr. Dre, are available in a range of colors with a matte finish.

Fallon Earns an Earlier Bedtime
Jimmy Fallon hosts *Saturday Night Live* before leaving his *Late Night with Jimmy Fallon* time slot to replace Jay Leno as host of *The Tonight Show*.

Alice's Wonderland Comes to Life
In the ABC spin-off drama *Once Upon a Time in Wonderland*, a girl in Victorian London is caught between the real world and a magical wonderland.

A Case of Mistaken Identity
A misunderstanding about an accident results in unexpected popularity for an outsider high school girl on the MTV sitcom *Awkward*.

Mystery Series Casts a Spell on Teens
Fans of supernatural thrillers tune in to *Ravenswood*, a spooky spin-off of the popular series *Pretty Little Liars* on the ABC Family network.

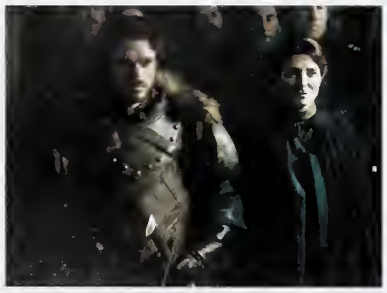

Stealing More Than Gold and Kingdoms
For the second year in a row, *Game of Thrones*, HBO's fantasy drama, tops the TorrentFreak list of the most pirated television shows.

Crime Saga Airs Final Season
The story of Walter White, a chemistry teacher and cancer patient turned meth producer, reaches its conclusion in season five of *Breaking Bad* on AMC.

A Man Around the House
Melissa & Joey, a sitcom about a woman who hires a male nanny to care for her niece and nephew, receives a nomination from the People's Choice Awards.

Sharknado Trends on Twitter

With more than 300,000 tweets during airtime, the Syfy channel's *Sharknado*, a disaster movie with so-so ratings, achieves breakthrough social media numbers.

Cable Providers Offer Netflix Streaming

Cable companies try cooperating with rival Netflix so customers can get streaming content straight from their cable boxes.

NETFLIX

Glee Garners Awards

The Teen Choice Awards presents *Glee* with the award for Choice TV Show: Comedy. The musical comedy series also picks up eight People's Choice Award nominations.

Rookie Cop Show Wins Two Golden Globes

Brooklyn Nine-Nine, a new comedy on Fox, wins a Golden Globe award for Best Comedy Series; star Andy Samberg wins Best Actor in a Comedy Series.

Brooklyn Nine-Nine

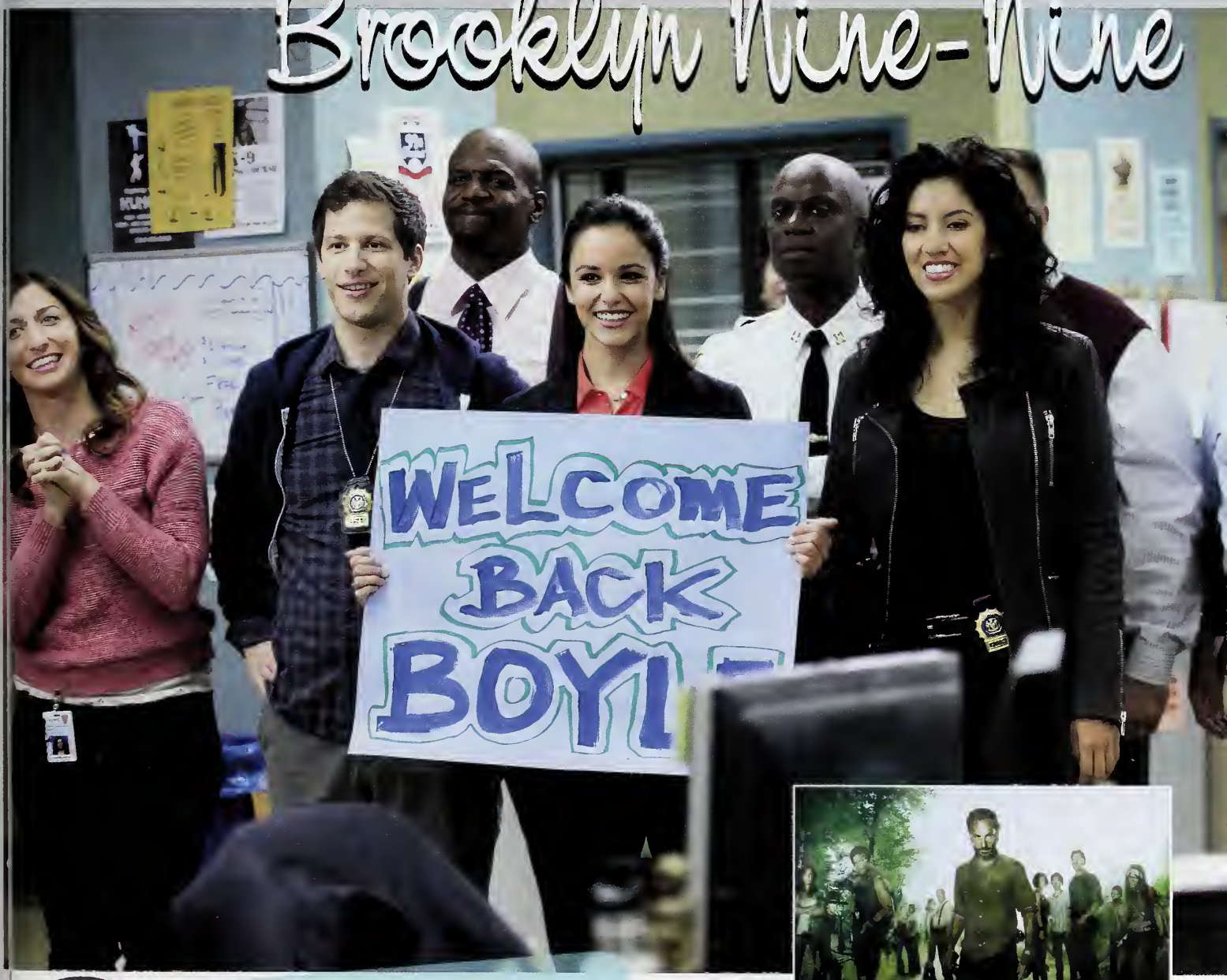

2013 Most Searched People on Google

1. Miley Cyrus
2. Drake
3. Kim Kardashian
4. Justin Beiber
5. Beyoncé
6. Rihanna
7. Taylor Swift
8. Selena Gomez
9. Katy Perry
10. Kenye West

google.com

Horror Drama Is Most-watched

By the mid-season finale of its fourth season, AMC's *The Walking Dead* is the highest rated cable series in television history.

THIS & THAT

Benjamin Gets a Makeover

A redesigned $100 bill is released into circulation. It features a 3-D security ribbon that will make it harder for counterfeiters to produce copies.

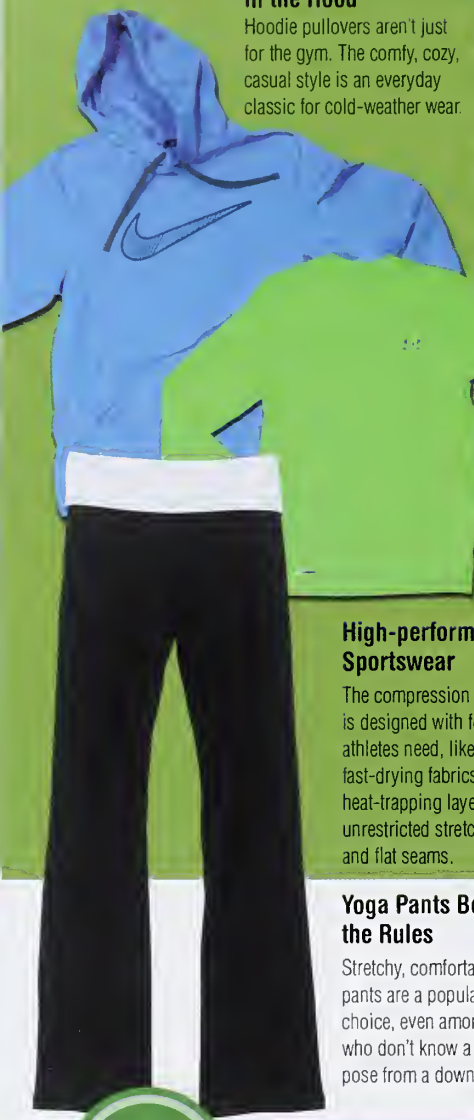

In the Hood

Hoodie pullovers aren't just for the gym. The comfy, cozy, casual style is an everyday classic for cold-weather wear.

High-performance Sportswear

The compression shirt is designed with features athletes need, like fast-drying fabrics, heat-trapping layers, unrestricted stretch, and flat seams.

Yoga Pants Bend the Rules

Stretchy, comfortable yoga pants are a popular fashion choice, even among those who don't know a plow pose from a downward dog.

Prince Charming

Britain's royal family welcomes baby Prince George, first son of Prince William and Catherine, Duchess of Cambridge.

Super Mario 3D Debuts

Nintendo releases *Super Mario 3D World* for the Wii U™ console. The video game is the sequel to *Super Mario 3D Land*.

Customers Customize LeBron's Shoes

Nike LeBron James basketball shoes can be personalized online. Shoppers can choose from a range of colors and graphics.

Kid Chefs Compete

Fox introduces *MasterChef Junior*, a new culinary competition show for contestants between the ages of 8 to 13 who love to cook.

Ten Largest Charities for 2013

1. **United Way**, $3,926B
2. **Salvation Army**, $1,885B
3. **Task Force for Global Health**, $1,660B
4. **Feeding America**, $1,511B
5. **Catholic Charities USA**, $1,447B
6. **Goodwill Industries International**, $949M
7. **Food for the Poor**, $891M
8. **American Cancer Society**, $889M
9. **The Y-YMCA**, $827M
10. **World Vision**, $826M

Forbes.com

Highest Selling NBA Jerseys for 2012-13

1. **LeBron James**, Miami Heat
2. **Derrick Rose**, Chicago Bulls
3. **Kobe Bryant**, Los Angeles Lakers
4. **Kevin Durant**, Oklahoma City Thunder
5. **Carmelo Anthony**, New York Knicks
6. **Dwyane Wade**, Miami Heat
7. **Dwight Howard**, Los Angeles Lakers
8. **Deron Williams**, Brooklyn Nets
9. **Blake Griffin**, Los Angeles Clippers
10. **Rajon Rondo**, Boston Celtics

usatoday.com

Photo Credits: GEORGE FREY/Landov, ALYSHA WITWICKI/MCT/Landov, DOUG PETERS/PA Photo/Landov, MARTIN GERTEN/DPA/LANDOV, DENNIS VAN TINE/GEISLER-FOTOPRES/DPA/LANDOV, LUCAS JACKSON/Reuters/Landov, STEVE C MITCHELL/EPA/LANDOV, SAMUEL DIETZ/Maxppp/Landov, Neilson Barnard/Getty Images, GEORGE HOCHMUTH/EPA/LANDOV, MARIO ANZUONI/Reuters/Landov, MARIO ANZUONI/Reuters/Landov, MARCELO SAYÃO/EPA/LANDOV, DAVID SILPA/UPI/Landov, MANUEL NAUTA/Landov, HARRISON MCCLARY/Reuters/Landov, ANDREW KELLY/Reuters/Landov, PAUL BUCK/EPA/LANDOV, Mark Runnacles/Getty Images, MIKE SEGAR/Reuters/Landov, RENEE JONES SCHNEIDER/MCT/Landov, GARY I ROTHSTEIN/UPI/Landov, WANG LEI/Xinhua/Landov, LUCAS JACKSON/Reuters/Landov, LUCAS JACKSON/Reuters/Landov, ADAM HUNGER/Reuters/Landov, KEVIN DIETSCH/UPI/Landov, BRIAN KERSEY/UPI/Landov, CORY OLSEN/MLIVE.COM/Landov, WENG XINYANG/Xinhua/Landov, LESLIE BILLMAN/Ai Wire/Landov, DENIS BALIBOUSE/Reuters/Landov, TYRONE SIU/Reuters/Landov, ©Summit Entertainment/courtesy Everett Collection, ©Warner Bros. Pictures/courtesy Everett Collection, Todd Wawrychuk/Disney Enterprise via Getty Images, Jasin Boland/©Columbia Pictures/courtesy Everett Collection, JASON REED/Reuters/Landov/UPI/Landov, HANDOUT/Reuters/ Landov, Getty, JIM RUYMEN/UPI/Landov, MAXIM SHEMETOV/Reuters/Landov, REBECCA COOK/Reuters/Landov, AMAZON/UPI/Landov, KEVIN DIETSCH/UPI/Landov, PATRICK SEEGER/EPA /LANDOV, MICHAEL REYNOLDS/EPA/LANDOV, FABIO FRUSTACI/EPA/LANDOV, MARCEL VAN HOORN/EPA/LANDOV, KEVORK DJANSEZIAN/Reuters/Landov, JENS BÜTTNER/DPA/LANDOV, MATT STEVENS/PA Photos/Landov, JANE TYSKA/MCT/Landov, ROBERT PITTS/Landov, ROLF VENNENBERND/DPA/LANDOV, KIM HONG-JI/Reuters/Landov, BEN MARK HOLZBERG/THE CW//Landov, ROBERT PITTS/Landov, DANNY MOLOSHOK/Reuters/Landov, Jason Merritt/Getty Images for Nintendo, MARIO ANZUONI/Reuters/Landov, Kyodo/Landov, Photo by Bruce Birmelin/ABC Family via Getty Images) MARIO ANZUONI/Reuters/Landov, Jeff Weddell/ABC via Getty Images, Aaron Davidson/Wireimage, ANDY RAIN/EPA/LANDOV, HANDOUT/Reuters/Landov, AFPTV/AFP/Getty Images, Photo by FOX via Getty Images, PHIL MCCARTEN/UPE/LANDOV MARIL ANZUONI/REUTERS/LANDOV, Damian Strohmeyer/Sports Illustrated/Getty Images

This 16-page World Beat section is printed on SFI certified stock.

jostens®

© 2014 Jostens, Inc. Printed in USA. 13-0510 (4012)

MARSHILL UNIVERSITY 1856

Education That Moves Mountains

1856

Lion Pride

1962

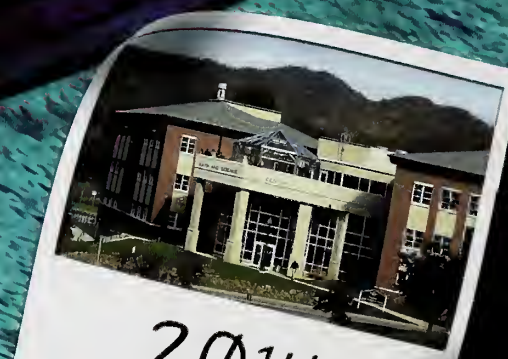

2014